



SHOREHAM HARBOUR REGENERATION



SHOREHAM HARBOUR JOINT AREA ACTION PLAN

OCTOBER 2019

Contents

List of policies	2	3	Area-wide policies	28
List of maps	2		3.1 Objective 1: Climate change, energy and sustainable building	28
1 Introduction	4		3.2 Objective 2: Shoreham Port	36
1.1 What is the Joint Area Action Plan (JAAP)?	4		3.3 Objective 3: Economy and employment.....	40
1.2 Where is the Shoreham Harbour Regeneration Area?	4		3.4 Objective 4: Housing and community.....	42
1.3 Who has prepared the plan?.....	7		3.5 Objective 5: Sustainable travel	44
1.4 Why has the plan been prepared?	7		3.6 Objective 6: Flood risk and sustainable drainage.....	48
1.5 How has the plan been prepared?	7		3.7 Objective 7: Natural environment, biodiversity and green infrastructure.....	52
1.6 How was the community involved?	8		3.8 Objective 8: Recreation and leisure	61
1.7 What is the status of the JAAP?	8		3.9 Objective 9: Place making and design quality	65
1.8 European policy	8	4	Character area proposals	73
1.9 National policy	9		4.1 Character Area 1: South Quayside	73
1.10 Sub-regional policy	10		4.2 Character Area 2: Aldrington Basin.....	79
1.11 Local policy	12		4.3 Character Area 3 – North Quayside and South Portslade.....	89
1.12 Shoreham Harbour policy.....	14		4.4 Character Area 4 – Portslade and Southwick Beaches	99
2 Spatial strategy.....	16		4.5 Character Area 5 – Fishersgate and Southwick	103
2.1 What is the vision for Shoreham Harbour?	16		4.6 Character Area 6 – Harbour Mouth.....	111
2.2 What are the objectives of the regeneration project?	17		4.7 Character Area 7 – Western Harbour Arm.....	117
2.3 What is proposed in the plan?.....	20	5	Delivery and implementation	132
2.4 What are the constraints in the regeneration area?.....	25			

List of policies

Policy SH1: Climate change, energy and sustainable building	34
Policy SH2: Shoreham Port.....	39
Policy SH3: Economy and employment.....	41
Policy SH4: Housing and community	43
Policy SH5: Sustainable travel	47
Policy SH6: Flood risk and sustainable drainage.....	50
Policy SH7: Natural environment, biodiversity and green infrastructure	58
Policy SH8: Recreation and leisure	64
Policy SH9: Place making and design quality	69
Policy CA1: South Quayside.....	75
Policy CA2: Aldrington Basin.....	85
Policy CA3: South Portslade and North Quayside.....	94
Policy CA4: Portslade & Southwick Beaches.....	100
Policy CA5: Fishersgate and Southwick.....	108
Policy CA6: Harbour Mouth.....	113
Policy CA7: Western Harbour Arm.....	128
Policy SH10: Infrastructure Requirements.....	135

List of maps

Map 1 - Location of Shoreham Harbour	5
Map 2 - Shoreham Harbour Regeneration Area.....	6
Map 3 - Character areas	21
Map 4 - Regeneration proposals.....	23
Map 5 - Planning constraints	24
Map 6 – CA1: South Quayside	71
Map 7 - CA2: Aldrington Basin.....	78
Map 8 – CA3: North Quayside and South Portslade	88
Map 9 – CA4: Portslade and Southwick Beaches.....	98
Map 10 – CA5: Fishersgate and Southwick	102
Map 11 – CA6: Harbour Mouth	110
Map 12 – CA7: Western Harbour Arm.....	116

INTRODUCTION



1 Introduction

1.1 What is the Joint Area Action Plan (JAAP)?

- 1.1.1 The *Shoreham Harbour Joint Area Action Plan* (JAAP) is a strategy for the regeneration of Shoreham Harbour and surrounding areas. It includes proposals and policies for new housing and employment generating floor-space; and for upgraded flood defences, recreational and community facilities, sustainable travel, environmental and green infrastructure improvements.
- 1.1.2 An area action plan is a type of local plan for an area of significant change. The JAAP sets a planning policy framework to guide development and investment decisions within the Shoreham Harbour Regeneration Area up to 2032.
- 1.1.3 The plan builds on and complements the *Adur Local Plan* (2017) and the *Brighton & Hove City Plan Part One* (2016). Planning applications within the regeneration area must comply with the strategy and policies in the JAAP, as well as the relevant local plans, unless material considerations indicate otherwise.

1.1.4

The plan contains:

- a long-term vision, objectives and strategy for the Shoreham Harbour Regeneration Area
- themed area-wide policies on:
 - climate change, energy and sustainable building
 - Shoreham Port
 - economy and employment
 - housing and community
 - sustainable travel
 - flood risk and sustainable drainage
 - natural environment, biodiversity and green infrastructure
 - recreation and leisure
 - place making and design quality
- proposals for seven character areas, including four allocations for new development
- an outline of how the Shoreham Harbour Regeneration Project will be delivered, monitored and implemented

1.2 Where is the Shoreham Harbour Regeneration Area?

- 1.2.1 Map 1 shows the location of Shoreham Harbour. It is between the coastal resorts of Brighton and Worthing, on the Sussex coast in south-east England. The harbour is around 55 miles from London and 30 miles south of Gatwick Airport.
- 1.2.2 Map 2 shows the boundary of the regeneration area. It stretches around 3 miles from the Adur Ferry Bridge in Shoreham-by-Sea through to Hove Lagoon. It is bounded to the north by the West Coastway railway line, and to the south by the River Adur and the English Channel. The A259 runs east-west through the regeneration area.
- 1.2.3 Shoreham Harbour straddles the local authority boundary between Adur district (within West Sussex) and the City of Brighton & Hove. The regeneration area includes parts of Shoreham-by-Sea, Kingston-by-Sea, Southwick, Fishersgate, Portslade-by-Sea and Hove.

Map 1 - Location of Shoreham Harbour



Map 2 - Shoreham Harbour Regeneration Area



- — Local authority boundary
- Shoreham Harbour Regeneration Area



© Crown Copyright. All rights reserved. Licence: 100020999, Brighton & Hove City Council. 2016.



1.3	Who prepared the plan?	1.4	Why was the plan prepared?	1.5	How was the plan prepared?
1.3.1	The plan was prepared by the Shoreham Harbour Regeneration Partnership. This is made up of Adur District Council, Brighton & Hove City Council, West Sussex County Council and Shoreham Port Authority.	1.4.1	The regeneration of Shoreham Harbour and surrounding areas is a long-standing aspiration of all the project partners. The partnership has produced this plan to identify realistic, deliverable and sustainable proposals for the regeneration area.	1.5.1	There were four stages to preparing the JAAP: <ul style="list-style-type: none"> • Stage 1: Information gathering, baseline analysis and identifying issues (2008 – 2012) • Stage 2: Consideration of options, developing spatial framework, preparing development briefs for areas of change (2012 – 2014) • Stage 3: Consulting on the plan, updating evidence, exploring technical issues, addressing delivery issues (2014 – 2016) • Stage 4: Publication of the proposed submission JAAP, submission to the Secretary of State for independent examination, followed by formal adoption by the councils (2017 – 2019).
1.3.2	The partnership also works closely with a number of other organisations. These include the Environment Agency, Homes England, Highways England, Natural England and Historic England.	1.4.2	The JAAP is part of a long-term strategy to revitalise the area. It will deliver new and affordable housing and modern employment floor-space on previously developed land.		
1.3.3	The plan has been jointly adopted by Adur District Council, Brighton & Hove City Council and West Sussex County Council.	1.4.3	The JAAP will help to generate investment and access funding for improved infrastructure, including sustainable transport, flood defences and sustainable drainage. It supports the safeguarding of the important function of Shoreham Port, including the importing and handling of aggregates and minerals.		
		1.4.4	The plan promotes the port as a hub for renewable energy generation, contributing to national and local carbon reduction targets. The JAAP also promotes the creation and enhancement of green infrastructure links through the area.		

1.6 How was the community involved?

- 1.6.1 Working with local residents, businesses, community and local interest groups is an important part of the plan-making process. These individuals and groups have made a critical contribution to shaping the proposals and policies in the JAAP.
- 1.6.2 As well as formal periods of public consultation, there has been ongoing engagement with communities throughout the plan-making process.
- 1.6.3 The consultation process complied with statutory regulations¹ and the *Statement of Community Involvement* (SCI) of each of the partner councils².

1 The Town and Country Planning (Local Planning) (England) Regulations 2012

2 *Adur and Worthing Statement of Community Involvement* (2019); *Brighton & Hove Statement of Community Involvement* (2015); *West Sussex Statement of Community Involvement* (2018)

1.7 What is the status of the JAAP?

- 1.7.1 The JAAP is a local plan³ for the Shoreham Harbour Regeneration Area. The JAAP is part of the development plan for both Adur and Brighton & Hove. The *Adur Local Plan* and *Brighton & Hove City Plan Part One* designate the regeneration area as a broad location for change⁴.
- 1.7.2 The councils will assess all planning applications and investment decisions within the regeneration area against the strategy, proposals and policies in the JAAP, as well as the relevant local plans.
- 1.7.3 Sections 1.8 to 1.12 set out how the JAAP relates to other policies, plans and strategies.
- 1.7.4 The JAAP supersedes the following policy documents:
- *Shoreham Harbour Development Brief: South Portslade Industrial Estate and Aldrington Basin* (2013)
 - *Shoreham Harbour Development Brief: Western Harbour Arm* (2013)
 - *Shoreham Harbour Interim Planning Guidance* (2011)

3 As defined in The Town and Country Planning (Local Planning) (England) Regulations 2012. Also referred to as a Development Plan Document as defined in the Planning and Compulsory Purchase Act 2004.

⁴ Policy 8 of the *Adur Local Plan* (2017); Policy DA8 of the *Brighton & Hove City Plan Part One* (2016).

1.8 European policy

Strategic Environmental Assessment

- 1.8.1 Relevant European legislation includes the Strategic Environmental Assessment (SEA) Directive (2001)⁵. This requires assessment of the plan against environmental objectives to ensure that it is sustainable⁶.
- 1.8.2 The *Sustainability Appraisal* of the Shoreham Harbour JAAP meets the requirements of the SEA Directive.

Equality & Health Appraisal

- 1.8.3 EU policies also require plan –makers to consider the impact that proposals may have on health and equality⁷. This applies to these protected characteristics:
- gender
 - race
 - disability
 - age
 - sexual orientation
 - religion or belief

5 Directive 2001/42/EC transposed into UK legislation in The Environmental Assessment of Plans and Programmes Regulations 2004

⁶ The UK is expected to leave the EU in March 2019. The European Union (Withdrawal Bill) will convert existing EU law (such as EU regulations and EU decisions) directly in the UK's legal systems. The Bill will preserve laws made in the UK to implement EU obligations (e.g. the laws which implement EU directives).

⁷ Transposed into UK legislation in the Equality Act 2010

		1.9	National policy		
1.8.4	The <i>Equality and Health Appraisal</i> of the JAAP meets these requirements.		National Planning Policy Framework and Planning Practice Guidance		
1.8.5	Under the Habitats Directive (1992) and Birds Directive (2009) ⁸ plan-makers must consider the potential effects of proposals on protected sites ⁹ .	1.9.1	The JAAP was prepared in conformity with the National Planning Policy Framework (NPPF) and Planning Practice Guidance (PPG).	1.9.6	Duty to Cooperate The Duty to Cooperate is a legal duty for local planning authorities to engage with each other on cross boundary issues. Engagement must be active, constructive and ongoing to make local plans more effective.
	Habitats Regulations Assessment	1.9.2	The NPPF applies a presumption in favour of sustainable development. It requires local planning authorities (LPA) to assess their housing and employment space needs, and to plan positively to meet those needs.	1.9.7	The JAAP was prepared by a partnership of local authorities working together across the boundaries. The regeneration project is jointly governed by Adur District Council, Brighton & Hove City Council and West Sussex County Council. Joint working arrangements are set out in a <i>Memorandum of Understanding</i> between the project partners.
1.8.6	Both the <i>Adur Local Plan</i> and <i>Brighton & Hove City Plan Part One</i> were screened for Habitats Regulations Assessment (HRA). These reports concluded that a full HRA is not required as there are no significant impacts on protected European sites.	1.9.3	The NPPF promotes the role of ports. This includes the importance of safeguarding capacity for landing minerals and aggregates.		
1.8.7	The proposals in this plan have also been screened for HRA. The <i>Shoreham Harbour Joint Area Action Plan Habitats Regulations Assessment Screening Report</i> (2018) concluded that a full HRA is not required as there are no significant impacts on protected European sites.	1.9.4	The NPPF also promotes the shift towards a green economy and encourages policies that promote district level renewable energy generation and green infrastructure as set out in this plan.	1.9.8	The <i>Shoreham Harbour Duty to Cooperate Statement</i> (2017) sets out in more detail the cross boundary engagement in the preparation of this plan.
		1.9.5	Where appropriate the JAAP highlights sections of the NPPF and PPG which support the policies in the plan.		

⁸ Directive 92/43/EEC and Directive 2009/147/EC transposed into UK legislation in The Conservation of Habitats and Species Regulations 2010

⁹ Special Areas of Conservation (SAC), Special Protection Areas (SPA) and Ramsar sites.

National policy statements		1.10	Sub-regional policy	Coastal West Sussex and Greater Brighton Local Strategic Statement	
1.9.9	The <i>National Policy Statement for Ports</i> (2012) was produced by the Department for Transport under the Planning Act 2008 ¹⁰ . It provides the framework for decision making on proposals for new port development.		Greater Brighton City Deal	1.10.5	The Coastal West Sussex and Greater Brighton Strategic Planning Board is made up of lead councillors from Adur, Arun, Brighton & Hove, Chichester, East Sussex, Horsham, Lewes, Mid Sussex, and West Sussex councils and the South Downs National Park Authority. Through the board the councils work together to identify and manage cross-boundary planning issues.
1.9.10	The statement highlights the changing role of ports in relation to energy supply and generation. This includes securing energy supplies, providing facilities to support offshore renewable sites and to house power stations fuelled by biomass.	1.10.1	The Greater Brighton City Deal was awarded by government in 2014. The city region is made up of Adur, Brighton & Hove, Lewes, Mid Sussex and Worthing.		
		1.10.2	The councils work together to prioritise economic growth. Shoreham Harbour is identified as a growth centre which will focus on environmentally driven technologies.	1.10.6	In 2016, the councils adopted an updated <i>Coastal West Sussex and Greater Brighton Local Strategic Statement</i> (LSS). This statement sets the following strategic objectives:
1.9.11	The <i>Overarching National Policy Statement for Energy (EN-1)</i> (2010) outlines the increasing importance of renewables as part of the energy mix.	1.10.3	The regeneration area is within the area of the Coast to Capital Local Enterprise Partnership (LEP). The LEP is responsible for £202 million Growth Deal funding. It has awarded £9.5 million for flood defence projects and transport access improvements in the Shoreham area.		<ol style="list-style-type: none"> 1 Delivering sustainable economic growth 2 Meeting strategic housing needs 3 Investing in infrastructure 4 Managing environmental assets and natural resources
	UK Marine Policy Statement		Coast to Capital Strategic Economic Plan		
1.9.12	The <i>UK Marine Policy Statement</i> (2011) sets out the government's vision for 'clean, healthy, safe, productive and biologically diverse oceans and seas'. It is the overarching framework for preparing marine plans across the UK. These will be used for decisions affecting the marine environment.	1.10.4	The LEP produced the <i>Coast to Capital Strategic Economic Plan</i> in 2014. It identifies Shoreham-by-Sea as one of its key strategic locations for growth. The plan recognises the flood risk and transport constraints in delivering growth.		

¹⁰ Planning Act 2008 s. 5(9)

1.10.7	<p>The LSS sets nine spatial priorities for the area. Spatial Priority 1 relates to Shoreham Harbour and Shoreham (Brighton City) Airport. For Shoreham Harbour this includes:</p> <ol style="list-style-type: none"> 1 Improved road access to and from the A27 and A259 and to local transport infrastructure including public transport, walking and cycling. 2 Improved flood defences. 3 Consolidated port activities in the eastern harbour arm and safeguarding sufficient capacity at mineral wharves to ensure a steady and adequate supply of minerals to meet foreseeable future demands. 		
		<p>Brighton and Lewes Downs Biosphere Management Strategy</p>	
1.10.8	<p>UNESCO¹¹ designated the Brighton and Lewes Downs as The Living Coast Biosphere Reserve in 2014. Biospheres are defined as “sites of excellence”:</p> <p><i>‘to balance conservation and socioeconomic development between nature and people, and to explore and demonstrate innovative approaches as learning sites for sustainable development’.</i></p>		
1.10.9	<p>The <i>Biosphere Management Strategy</i> has three objectives. These are:</p> <ol style="list-style-type: none"> 1 Nature Conservation 2 Sustainable Socio-Economic Development 3 Knowledge, Learning and Awareness 		
1.10.10		<p>The <i>Shoreham Harbour Joint Area Action Plan</i> will enable the delivery of a high quality, exemplar, mixed-use sustainable development and improved environmental quality. This includes:</p> <ul style="list-style-type: none"> • a comprehensive flood defence solution • development that reduces car ownership and promotes sustainable modes of transport • improved green infrastructure and access to open spaces • provision of enhanced public realm along the river frontage • policies in the <i>Adur Local Plan</i> and <i>Joint Area Action Plan</i> that recognise the need to enhance green corridors and improve ecological connectivity. 	

11 United Nations Educational, Scientific and Cultural Organisation

1.11 Local policy

<p>1.10.11 South Inshore Marine Plan</p> <p>The Marine Management Organisation adopted the <i>South Inshore Marine Plan</i> in June 2018. This covers the south coast and tidal rivers between Folkestone and the River Dart, Devon.</p>	<p>1.11.1 <i>Both the Adur Local Plan and the Brighton & Hove City Plan Part One</i> identify the regeneration of the Shoreham Harbour area in their strategic objectives. Both plans also contain a policy that identifies the harbour as a 'broad location' for future strategic development.</p>	<p><i>"Shoreham Harbour will be a focus for development to facilitate regeneration through delivery of a mix of uses including housing which will be delivered through an Area Action Plan being prepared jointly between Adur District Council, Brighton & Hove City Council and West Sussex County Council."</i></p>
<p>1.10.12 Marine plans and local plans overlap between high and low water marks. The South Inshore Marine Plan includes the coastline at Shoreham Beach, and Southwick and Portslade-by-Sea. It also includes the Eastern and Western Arms of the River Adur.</p>	<p>1.11.2 This plan is consistent with the local plans for both Adur and Brighton & Hove. In case of any conflict between policies in these plans and the JAAP, the most recently adopted plan will have precedence¹².</p>	<p>1.11.4 Policy 8 (Shoreham Harbour Regeneration Area) sets out the policy and priorities for each character area and states that:</p>
<p>1.10.13 The plan will manage the sustainable development of marine industries such as shipping, marine aggregates, fishing and windfarms, as well as the conservation and protection of marine habitats and species.</p>	<p>Adur Local Plan</p> <p>1.11.3 Adur District Council adopted the <i>Adur Local Plan</i> in December 2017. The plan provides a strategy for development in Adur¹³ up to 2032. Policy 2 (Spatial Strategy) states:</p>	<p><i>"The Council will facilitate the delivery of a minimum of 1,100 new dwellings and a minimum of 16,000sqm of employment generating uses (including B1 uses) within that part of the Shoreham Harbour Regeneration Area Western Harbour Arm during the plan period to 2032 (as shown on the Policies Map)."</i></p>
		<p>1.11.5 Policy 4 (Planning for Economic Growth) allocates land for employment generating uses in Adur up to 2032, including 16,000m² of floor-space in the part of the Shoreham Harbour Regeneration Area within Adur.</p>

¹² See Section 38(5) of the Planning and Compulsory Purchase Act 2004

¹³ The plan excludes the parts of the district within the South Downs National Park.

Brighton & Hove City Plan

- 1.11.6 Brighton & Hove City Council adopted the *Brighton & Hove City Plan Part One* in March 2016. The plan provides the overall strategic and spatial vision for the future of Brighton & Hove¹⁴ up to 2030.
- 1.11.7 Strategic Objective 6 states:
"Through joint working with Adur District Council, West Sussex County Council and the Shoreham Port Authority, maximise the potential of Shoreham Harbour for the benefit of existing and future residents, businesses, port-users and visitors through a long term regeneration strategy."
- 1.11.8 Policy DA8 (Shoreham Harbour) sets out the policy and priorities for each of the harbour character areas and states that the JAAP process will further explore and test the delivery of:
- 300 new residential units within Brighton & Hove
 - 7,500m² net additional employment floor-space

Minerals and Waste Plans

- 1.11.9 Shoreham Port contains a number of minerals wharves and waste management facilities. West Sussex and Brighton & Hove councils are minerals and waste planning authorities for the regeneration area.
- 1.11.10 *West Sussex Joint Minerals Local Plan* (2018) safeguards sufficient capacity to ensure a steady and adequate supply of minerals whilst supporting regeneration aspirations set out in this document. The Plan was adopted in July 2018.
- 1.11.11 Brighton & Hove City Council, East Sussex County Council and the South Downs National Park Authority adopted the *Waste and Minerals Plan* in 2013. The *East Sussex, South Downs and Brighton & Hove Waste and Minerals Sites Plan* was adopted in 2017. The plan safeguards wharf capacity at Shoreham Harbour.

Shoreham Beach Neighbourhood Plan

- 1.11.12 In 2014, Adur District Council approved the Shoreham Beach Neighbourhood Area and designated the Shoreham Beach Neighbourhood Forum. The forum is working with the community to produce a neighbourhood plan to address issues in the area. The neighbourhood plan area is contiguous with Marine ward. This overlaps with the regeneration area at Shoreham Fort, Shoreham Sailing Club and Silver Sands.

¹⁴ The plan excludes the parts of the city within the South Downs National Park.

1.12 Shoreham Harbour policy

Shoreham Harbour Flood Risk Management Guide

- 1.12.1 The partnership, working closely with the Environment Agency, produced the *Shoreham Harbour Flood Risk Management Guide Supplementary Planning Document* (SPD) (2015). This sets out illustrative concepts for an upgraded flood defence network along the Western Harbour Arm, and a summary of the cost and requirements of developers in relation to mitigating flood risk. These documents will also be used to provide information for funding applications. The SPD also provides guidance for flood mitigation at the other allocations.

Shoreham Harbour Green Infrastructure Strategy

- 1.12.2 The partnership is currently preparing a green infrastructure strategy. This will set out proposals for ecological enhancements throughout the regeneration area as well as the creation of a green corridor as part of an enhanced green infrastructure network.

Shoreham Harbour Transport Strategy

- 1.12.3 The *Shoreham Harbour Transport Strategy* (2016) has been prepared to support delivery of the JAAP through a programme of transport infrastructure improvements, transport services and travel behaviour change initiatives. It is supported by a technical evidence base, which is set out in the *Shoreham Harbour Transport Strategy Baseline Analysis* document (2014).

Shoreham Port Masterplan

- 1.12.4 Shoreham Port Authority produced the *Shoreham Port Masterplan* (2010) and *Shoreham Port Masterplan Review* (2017). Although it is not a statutory planning policy document, the plan sets the port's future development and must be taken into account when considering new developments in or near the port.
- 1.12.5 This plan includes many of the proposals identified in the masterplan where relevant to the regeneration project.

SPATIAL STRATEGY



2 Spatial strategy

2.1 What is the vision for Shoreham Harbour?

By 2032, Shoreham Harbour Regeneration Area will be transformed into a vibrant, thriving, waterfront destination comprising a series of sustainable, mixed-use developments alongside a consolidated and enhanced Shoreham Port which will continue to play a vital role in the local economy.

The redevelopment of key areas of the harbour will provide benefits for the local community, natural environment and economy through increased investment, improved leisure opportunities, enhanced public realm and the delivery of critical infrastructure that will help respond positively to climate change.

2.1.1 This section sets out the vision, themes, objectives and strategy for the regeneration of the Shoreham Harbour area up to 2032.

2.1.2 The vision is to maximise the potential of the area for the benefit of existing and new residents, businesses, port-users and visitors through a long-term regeneration strategy. This will be achieved through partnership working between local authorities and Shoreham Port Authority and with local landowners to facilitate the redevelopment of key sites.

2.1.3 The aim is to deliver a series of appropriately located, high quality, sustainable, mixed-use developments including new housing, employment floor-space, leisure opportunities, improved public space and associated infrastructure including flood defences and transport improvements.

Sustainable development

2.1.4 Sustainable development “*meets the needs of the present without compromising the ability of future generations to meet their own needs*”¹⁵. The planning system contributes to achieving sustainable development¹⁶. The NPPF identifies three overarching objectives to sustainable development:

- an economic objective, contributing to building a strong, responsive and competitive economy.
- a social objective, supporting strong vibrant and healthy communities.
- an environmental objective, contributing to protecting and enhancing the natural, built and historic environment.

2.1.5 Sustainable development is an overarching theme for this plan, and the local plans for both Adur and Brighton & Hove.

15 Resolution 42/187 of the United Nations General Assembly

16 NPPF (2019) Paragraph 7

2.2 What are the objectives of the regeneration project?

Objective 1: Climate change, energy and sustainable building

- To minimise carbon emissions, address the challenges of climate change and create a renewable energy hub.**
- To ensure all new developments use energy and water as efficiently as possible, use energy from renewable technologies, use sustainable materials, reduce waste, incorporate innovative approaches to open space, biodiversity, and green infrastructure, encourage uptake of low carbon modes of transport and support sustainable lifestyles in existing and new areas.**
- To maximise opportunities to deliver sustainability objectives through large-scale zero and low-carbon energy technologies to serve the harbour and wider area; particularly those that take advantage of the harbour’s coastal location. Shoreham Port will be supported in becoming an important hub for renewable energy generation for the benefit of the sub-region as well as locally.**

- 2.2.1 Local plans are legally required to include policies to ensure that development and the use of land “contribute to the mitigation of, and adaptation to, climate change”¹⁷.
- 2.2.2 Planning helps to shape places to secure radical reductions in greenhouse gas emissions, minimise vulnerability and provide resilience to the impacts of climate change. It also supports the delivery of renewable and low carbon energy and associated infrastructure¹⁸.
- 2.2.3 Shoreham Port has EcoPort status from the European Sea Ports Organisation. The regeneration partnership aims to maximise the harbour area’s potential as a hub for renewable energy.

Objective 2: Shoreham Port:

- To support a growing, thriving port.**
- To facilitate the delivery of the adopted Shoreham Port Masterplan, the provision of a modernised, consolidated and sustainable port and to promote the important role of the port in the local and wider economy.**

- 2.2.4 Shoreham Port is the largest commercial port between Southampton and Dover, and the closest Channel port to London.
- 2.2.5 The port plays an important economic role in the area. Around 1,700 people are employed in the port and a further 1,000 nearby. It is an important location for the import and export of aggregates, timber, steel, oil and cereals.
- 2.2.6 Shoreham Port Masterplan sets out Shoreham Port Authority’s strategy for the growth and development of the port. The regeneration proposals in this plan provide an opportunity for consolidating, reconfiguring and enhancing the operations of Shoreham Port.

17 Planning Act 2004 s.19 (1)(a) (as amended by Planning Act 2008 s.182)
18 NPPF (2019) paragraph 148

Objective 3: Economy and employment:

To stimulate the local economy and provide new jobs.

To provide new, high quality employment floor-space and improve the business environment to support the needs of local employers. To equip local communities with the training and skills required to access existing and future employment opportunities.

2.2.7 Local planning authorities must plan to meet the development needs of business and support economic growth¹⁹. The proposals in this plan will contribute to providing employment space in the local area.

2.2.8 For Adur, an *Employment Land Review* (2014) identified the requirement for: 15,000 to 20,000m² office and research and development floor-space (use classes B1a and B1b); and, 35,000 to 40,000m² warehouse floor-space (use class B8).

2.2.9 For Brighton & Hove, the *Employment Land Review* (2012) identified the requirement for 112,240m² office floor-space (use classes B1a and B1b); and, 43,430 m² industrial floor-space (use classes B1c, B2 and B8).

¹⁹ NPPF (2019) paragraph 80

Objective 4: Housing and community:

To provide new homes and contribute to meeting identified housing need.

To contribute to meeting the housing needs of Adur and Brighton & Hove through delivering new homes of a range of sizes, tenures and types, including affordable and family homes as well as associated supporting community infrastructure.

2.2.10 Local planning authorities must plan to meet objectively assessed needs for new housing and identify deliverable sites or broad locations with potential for new housing. Local plans must also include policies to deliver community infrastructure and local facilities. The proposals in this plan will contribute to delivering housing in the local area.

2.2.11 Adur needs 6,825 homes up to 2032). This is 325 homes per year. The full objectively assessed housing need cannot be met and the *Adur Local Plan* aims to deliver 3,718 dwellings over the plan period.

2.2.12 The objectively assessed housing need for Brighton & Hove that informed the *City Plan Part One* was 30,120 homes up to 2030. It was accepted this could not be met. Consequently the adopted *City Plan Part One* sets a housing target of 13,200 dwellings over the plan period.

Objective 5: Sustainable travel

To improve connections and promote sustainable transport choices.

To promote sustainable transport choices through ensuring that new developments are well served by high quality, integrated and interconnected networks, improved pedestrian, cycling and public transport routes and seeking to reduce demand for travel by private car in innovative ways.

2.2.13 Local plans should promote development at locations that minimise trip generation and encourage the use of sustainable modes of transport²⁰. Transport policies can support reductions in greenhouse gas emissions, as well as contribute to wider sustainability and health objectives²¹

2.2.14 The *Shoreham Harbour Transport Strategy* includes a programme of transport infrastructure improvements, transport services and travel behaviour change initiatives.

²⁰ Circular 02/2013 'The Strategic Road Network and the Delivery of Sustainable Development'

²¹ NPPF (2019) paragraph 103

Objective 6: Flood risk and sustainable drainage

To reduce the risk of flooding and adapt to climate change.

To ensure that development avoids and reduces the risks from flooding and impacts on coastal processes and that risks are not increased elsewhere as a result. To ensure that appropriate and comprehensive flood infrastructure is delivered. To ensure surface water run-off and water pollution have been reduced by the introduction of sustainable drainage systems.

- 2.2.15 Local plans should direct development away from areas at high risk of flooding. This is determined through the Sequential Test, and if necessary, the Exception Test²².
- 2.2.16 Both Adur and Brighton & Hove councils have carried out sequential and exceptions tests for the regeneration area. These have found the wider sustainability benefits of development at Shoreham Harbour outweigh the flood risk. Development must be safe, without increasing the flood risk elsewhere.

Objective 7: Natural environment, biodiversity and green infrastructure

To add to the natural capital of the Shoreham Harbour Regeneration Area by delivering net gains to biodiversity and a multifunctional green infrastructure network.

To conserve and protect the area's important environmental assets, wildlife habitats and ecosystem services, and to enhance the biodiversity of the area by creating new habitats. To minimise and mitigate impacts on the natural and local environment from soil, air, water or noise pollution.

To support the objectives of the Brighton & Lewes Downs Biosphere Management Strategy through the creation of green links within and beyond the harbour area, changes in the design and management of spaces to create a functioning green infrastructure network, including new green spaces and biodiverse green roofs and walls.

- 2.2.17 Local plans should contribute to and enhance the natural and local environment and effective reuse of brownfield land²³.
- 2.2.18 The JAAP seeks the creation, protection, enhancement and management of networks of biodiversity and green infrastructure. It is important future proposals take into account natural capital and seek to deliver net gains to biodiversity.

22 NPPF (2019) paragraph 157

23 NPPF (2019) paragraph 170

Objective 8: Recreation and leisure

To enhance and activate the harbour for leisure, recreation and tourism and encourage active, healthy lifestyles.

To create places that promote healthy and enjoyable living by improving existing and providing new green infrastructure including open spaces and green links as well as leisure and recreation opportunities. To improve connections to and use of the waterfront, coast and beaches as attractive destinations for both locals and visitors.

2.2.19 Local planning authorities should plan for recreational and leisure facilities and services to meet the needs of existing communities and new development. Planning plays an important role in promoting healthy and active lifestyles. This includes the provision of open space, sports and recreation facilities²⁴.

2.2.20 Local plans should also include policies to protect and enhance public rights of way and access²⁵.

24 NPPF (2019) paragraph 96

25 NPPF (2019) paragraph 98

Objective 9: Place making and design quality

To promote high design quality and improve townscape.

To promote developments of high design quality that maximise the waterfront setting, respect local character and form and enhance key gateways and public spaces.

To protect and enhance the area's historic assets including the Scheduled Monument at Shoreham Fort, listed buildings and conservation areas.

2.2.21 Local plans should include policies that set out the quality of development expected in the area. New development should:

- function well
- establish a strong sense of place
- optimise the potential of the site
- respond to local character and history
- create safe and accessible environments
- be visually attractive²⁶

26 NPPF (2019) paragraph 127

2.3 What is proposed in the plan?

2.3.1 This plan splits the regeneration area into seven character areas. These are shown in Map 3. The areas are:

- CA1: South Quayside
- CA2: Aldrington Basin
- CA3: North Quayside and South Portslade
- CA4: Portslade and Southwick Beaches
- CA5: Fishersgate and Southwick
- CA6: Harbour Mouth
- CA7: Western Harbour Arm

2.3.2 Section 4 of this plan includes specific policies and proposals for each of these areas. This includes four allocations for new development. The allocations are:

- Aldrington Basin (within CA2)
- South Portslade (within CA3)
- Southwick Waterfront (within CA5)
- Western Harbour Arm Waterfront (within CA7)

Map 3 - Character areas

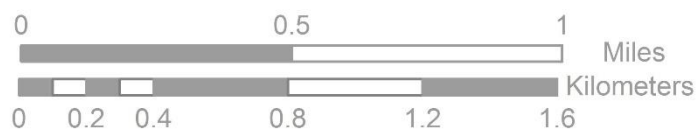
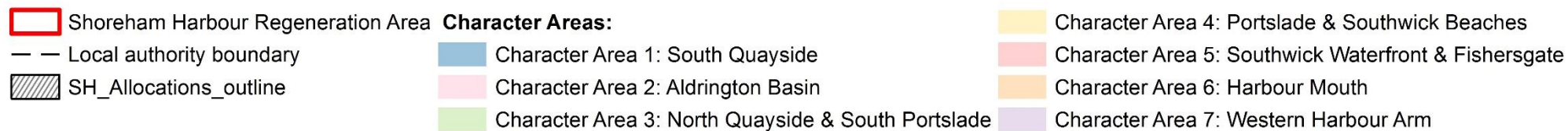
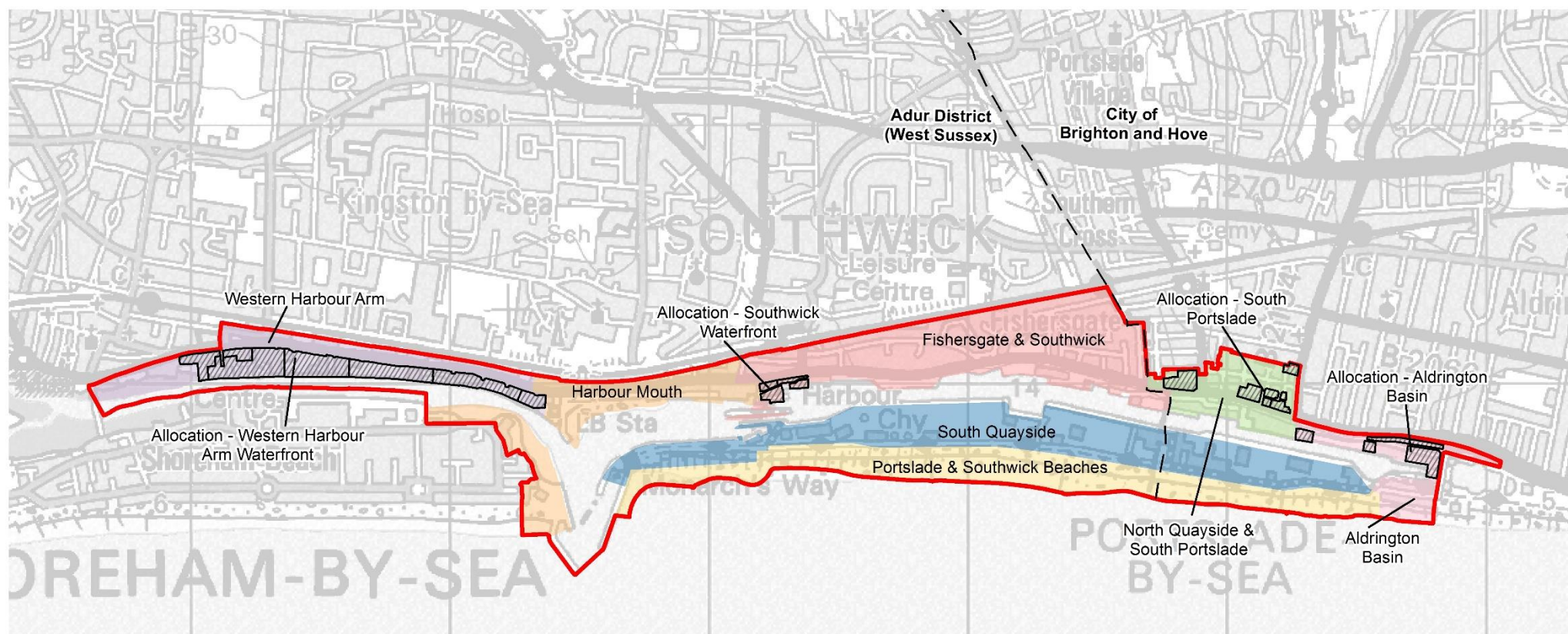

© Crown Copyright. All rights reserved. Licence: 100020999, Brighton & Hove City Council. 2017.



2.3.3	Map 4 illustrates the key proposals in the plan. These include: CA1 – South Quayside		CA4 – Portslade and Southwick Beaches		CA6 – Harbour Mouth
2.3.4	South Quayside is mostly a port-operational area. Port facilities will be safeguarded and improved.	2.3.10	Access to Portslade and Southwick Beaches for pedestrians and cyclists will be improved. Habitats and biodiversity will be created and protected.	2.3.15	Harbour Mouth includes port-operational areas, existing housing and employment space, and Kingston Beach. Port operational areas will be safeguarded and improved.
2.3.5	The area also includes a waste water treatment works, power stations and renewable energy generation. These uses will be safeguarded. CA2 – Aldrington Basin	2.3.11	Fishersgate and Southwick includes a mixture of port operations, employment space, residential areas and green space. Port facilities will be safeguarded and improved.	2.3.16	The area includes the historic buildings of Kingston Buci lighthouse and Shoreham Fort. These will be protected.
2.3.6	Aldrington Basin includes a mixture of port operations, employment space and some residential areas. Port facilities will be safeguarded and improved.	2.3.12	The area includes an allocation for proposed development at Southwick Waterfront. This will deliver a minimum of 4,000m ² employment generating floor-space.	2.3.17	Currently the Western Harbour Arm is mostly an employment area. It includes an allocation for proposed development at Western Harbour Arm Waterfront. This will deliver a minimum of 1,100 new homes and 12,000m ² employment generating floor-space.
2.3.7	The area includes an allocation for proposed development of a minimum of 4,500m ² employment generating floor-space and 90 new homes. CA3 – North Quayside and South Portslade	2.3.13	Lady Bee Marina will be expanded and improved. Green space will be improved and connected to create wildlife corridors and linear open spaces.	2.3.18	New flood defences will be built. A new waterfront route will improve connections for pedestrians and cyclists between Shoreham-by-Sea town centre and Kingston Beach. Habitats and biodiversity will be created and protected.
2.3.8	North Quayside is mostly a port-operational area. Port facilities will be safeguarded and improved.	2.3.14	Improvements to existing housing estates will be supported. This includes the retrofit of energy efficiency measures.		
2.3.9	South Portslade is mostly an employment area. It includes an allocation for proposed development of a minimum of 3,000m ² employment generating floor-space and 210 new homes.				

Map 4 - Regeneration proposals

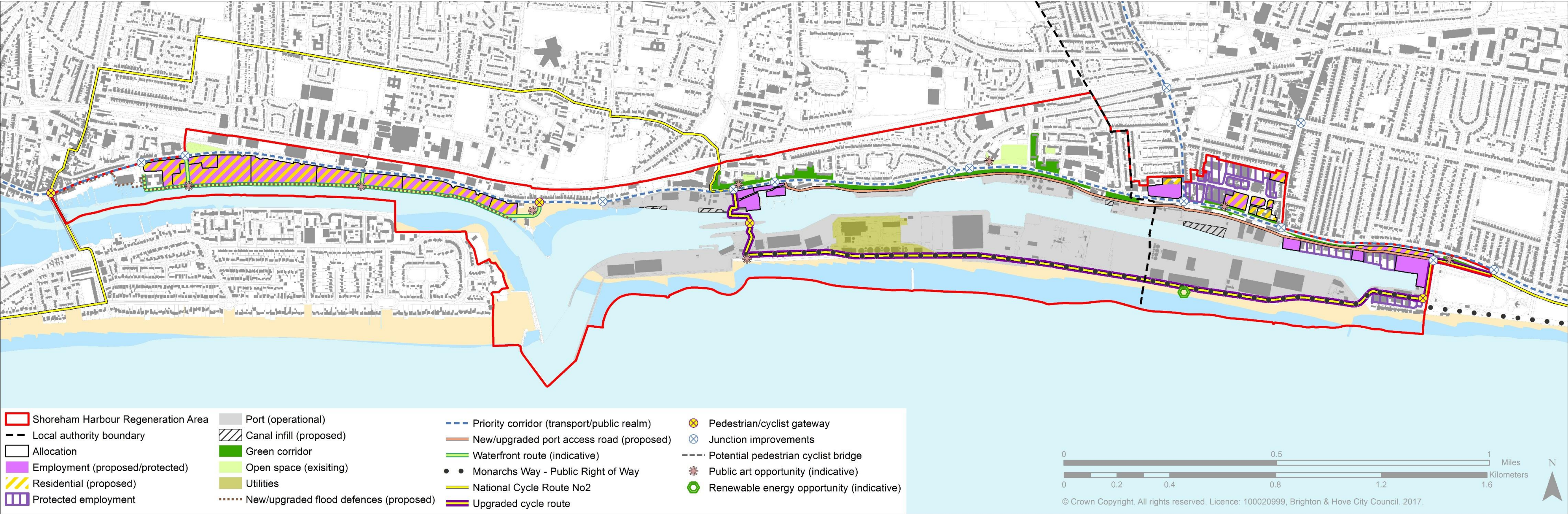

Map 5 - Planning constraints



2.4 What are the constraints in the regeneration area?

2.4.1 Map 5 shows some of the main planning constraints in the regeneration area. Development and regeneration proposals need to consider these constraints.

Slipways and hards

2.4.2 There are several historic slipways and hards in the Western Harbour Arm area. Many of these are in a poor state of repair and are unusable for modern craft. However they are an important part of the heritage and character of Shoreham-by-Sea.

Historic buildings and conservation areas

2.4.3 The regeneration area includes part of the Shoreham-by-Sea Conservation Area and the Riverside section of the Southwick Conservation Area.

2.4.4 Shoreham Fort is a Scheduled Monument.

2.4.5 There are three Grade II listed buildings:

- Royal Sussex Yacht Club
- Sussex Arms Public House
- Kingston Buci Lighthouse

2.4.6

Nature reserves

The Adur Estuary Site of Special Scientific Interest (SSSI) is close to the regeneration area. The Western Harbour Arm, in particular, is within the impact risk zone for this site. Parts of the SSSI are also an RSPB nature reserve.

2.4.7

There are Local Wildlife Sites (LWS) at Shoreham Beach and Basin Road South. Shoreham Beach is also a Local Nature Reserve (LNR).

Open space

2.4.8

Kingston Beach and The Ham are registered as village greens. This safeguards these areas as public spaces.

2.4.9

Other public open spaces include:

- Fishersgate Recreation Ground
- The Garden, a pocket park at Coates Court, Southwick
- The Sanctuary, a pocket park at Laylands Court, Fishersgate

2.4.10

The regeneration area is also close to Hove Lagoon and Vale Park.

2.4.11

Air quality

There are two Air Quality Management Areas (AQMAs) that are partly within the regeneration area. The Brighton & Hove and Portslade AQMA in the east. And the Shoreham AQMA in the west.

2.4.12

These AQMAs have been designated due to the high level of pollutants from road vehicle emissions. Each AQMA has an Air Quality Action Plan which sets out how this is managed.

Hazardous substances

2.4.13

There are three Health and Safety Executive (HSE) Consultation Zones in the regeneration area. These limit the types of development that are allowed close to sites where hazardous substances are handled. There is also a Development Proximity Zone at the Fishersgate site.

2.4.14

The Western Harbour Arm site will become inactive during the plan period. Adur District Council will seek to revoke the hazardous substances consent for this site at that time.

AREA-WIDE POLICIES



3 Area-wide policies

3.1 Objective 1: Climate change, energy and sustainable building

To minimise carbon emissions, address the challenges of climate change and create a renewable energy hub.

To ensure all new developments use energy and water as efficiently as possible, use energy from renewable technologies, use sustainable materials, reduce waste, incorporate innovative approaches to open space, biodiversity, and green infrastructure, encourage uptake of low carbon modes of transport and support sustainable lifestyles in existing and new areas.

To maximise opportunities to deliver sustainability objectives through large-scale zero and low-carbon energy technologies to serve the harbour and wider area; particularly those that take advantage of the harbour's coastal location. Shoreham Port will be supported in becoming an important hub for renewable energy generation for the benefit of the sub-region as well as locally.

3.1.1 Section 19 (1A) of the Planning and Compulsory Purchase Act (2004) (as amended) legally requires local planning authorities to include in their plans *"policies designed to secure that the development and use of land ... contribute to the mitigation of, and adaptation to climate change"*.

3.1.2 The National Planning Policy Framework (NPPF) states that:

*"The planning system should support the transition to a low carbon future in a changing climate, taking full account of flood risk and coastal change. It should help to: shape places in ways that contribute to radical reductions in greenhouse gas emissions, minimise vulnerability and improve resilience; encourage the reuse of existing resources, including the conversion of existing buildings; and support renewable and low carbon energy and associated infrastructure."*²⁷

3.1.3 In line with the carbon reduction targets in the Climate Change Act 2008, the NPPF states that local authorities should take a proactive approach to mitigating and adapting to climate change²⁸. Local plans should provide a positive strategy for increasing the use and supply of renewable and low carbon energy, heating and cooling, and identify suitable areas for renewable and low carbon energy sources²⁹.

3.1.4 Planning Practice Guidance (PPG) states that the inclusion of policies to contribute to the mitigation of, and adaptation to, climate change is a consideration when examining a plan for soundness³⁰.

²⁷ NPPF (2019) Paragraph 148

²⁸ NPPF (2019) paragraph 149

²⁹ NPPF (2019) paragraph 151

³⁰ PPG (2014) paragraph 6-002

3.1.5	The harbour falls within The Living Coast, the Brighton & Hove Downs Biosphere, which promotes world class management of the environment. Shoreham Harbour is identified as a future hub for low carbon energy and decentralised energy generation.				
3.1.6	The Coast to Capital Local Economic Partnership (LEP) and the Greater Brighton City Deal are promoting the potential for district heating networks and an eco-technology cluster at Shoreham Harbour. There is significant potential to leverage investment and resources for delivery in this area. <i>Sustainable building and design</i>	3.1.9	Shoreham Harbour Regeneration Partnership was awarded funding under the second wave of the government's Eco-Towns programme in 2009 and a Capacity and Viability Study (2010) was commissioned to explore its potential to meet the programme criteria. A <i>Shoreham Harbour and Adur District Energy Strategy</i> (2009) and <i>Brighton & Hove Renewable and Sustainable Energy Study</i> (2012) have also been carried out which both highlighted the potential of the harbour to significantly contribute towards meeting the renewable energy needs of the sub-region.	3.1.12	Passive design makes the best use of site orientation, building form, layout, landscaping and materials to maximise natural light and heat, whilst avoiding overheating by providing passive cooling and ventilation. <i>Low and zero-carbon technologies include, but are not limited to the following:</i> <ul style="list-style-type: none"> • Solar-thermal water heating • Air, ground or water source heat pumps • Efficient gas boiler • Gas combined heat and power (CHP) • Solar photovoltaic (PV) panels • Wind turbines <i>Heating and cooling networks</i>
3.1.7	The <i>Adur Local Plan</i> includes a requirement for a Sustainability Statement to accompany development proposals within the parts of the regeneration area in Adur. Guidance is set out within <i>Sustainability Statements Guidance Note: Shoreham Harbour</i> .	3.1.10	Shoreham Port has European 'Eco Port' status and, as a community trust Port, is motivated to maximise its potential as a hub for renewable energy generation and waste heat distribution.		
3.1.8	<i>Brighton & Hove City Plan Part One</i> policy CP8 Sustainable Buildings sets out requirements for sustainability standards and issues that must be addressed by all development proposals.	3.1.11	Building-related energy consumption is a significant contributor to greenhouse gas emissions. The hierarchy of demand reduction, efficient energy supply and renewable energy provision represents the most cost-effective means of reducing energy consumption and greenhouse gas emissions for new developments.	3.1.13	Heating and hot water for buildings account for 40% of UK energy use and 20% of greenhouse gas emissions. The Climate Change Committee estimates that district heating can meet 20% of domestic heating and hot water needs by 2030. The Climate Change Act 2008 obliges the UK to cut 80% emissions by 2050. The Clean Growth Strategy (2017) includes policies to roll out low carbon heating, and phase out the installation of high carbon fossil fuel heating.

- 3.1.14

In accordance with Policies DA8 and CP8 of the *Brighton & Hove City Plan Part One*, and Policies 8 and 19 of the Adur Local Plan, the councils are proactively encouraging opportunities that arise to incorporate waste heat or other heat sources into the heat networks for the city. The Brighton & Hove Energy Study (2013) identified the potential for district heating networks in and around Shoreham Harbour within a long list of priority areas.
- 3.1.15

All new development will be expected to incorporate low and zero carbon decentralised energy generation and will be required to either connect where a suitable heating/cooling network is in place (or would be at the time of construction) or design systems to be compatible with future connection to a network. All development proposals must demonstrate that the heating and cooling systems have been selected in accordance with the heating and cooling hierarchy as set in Table 1:

Table 1: Heating and cooling hierarchy

System	
1.	Connection to existing heating/cooling network (most preferred)
2.	Site-wide heating/cooling network
3.	Building-wide heating/cooling network
4.	Individual heating/cooling systems (least preferred)
Technology	
1.	Renewable/waste energy sources (such as biomass, heat pumps, solar thermal) (most preferred)
2.	Low carbon technologies (such as gas-CHP)
3.	Conventional systems (such as gas or direct electric (least preferred)).

- 3.1.16

In order to safeguard future connection to heating/cooling networks, individual heating/cooling systems will not normally be permitted, unless it can be demonstrated that it is not feasible and/or viable to provide a centralised communal wet heating system.
- 3.1.17

The councils will require the submission of a feasibility assessment to provide a rationale for the chosen heating/cooling system. This should incorporate a high level assessment of the potential to extend the heating/cooling network beyond the development area in future. Development must adhere to the guidelines set out in Chapter 3 – Design – of the CIBSE Heat Networks Code of Practice for the UK.
- 3.1.18

Within the proposed Shoreham Heat Network Area, buildings must allow adequate plant room space for future connection and for future building/network interface equipment (such as heat exchangers). Indicative requirements are set out in Table 2:

Table 2: Indicative space requirements for heat exchange substation equipment within building plant rooms

Heating capacity (kW) (space heating and ventilation)	Approximate building size (m ³)	Space required by the heating equipment (m ²)
30	1,000 – 1,500	2
200	10,000 – 15,000	4
400	20,000 – 30,000	5
800	40,000 – 60,000	6

- 3.1.19 Heat in buildings must operate at an appropriate temperature for future connection to a heat network. The targeted difference between flow and return temperatures on the primary heat network shall be no greater than 30°C for supply to new buildings.
- 3.1.20 Plant rooms must be situated to consider potential future pipe routes. Pipe runs from the plant room to the highway or proposed heat network main route must be protected and remain accessible for future installation.
- 3.1.21 In the event that a developer considers compliance with the heating/cooling hierarchy to be unviable, proposals should be submitted with a viability assessment, to justify departure from the hierarchy. Viability assessments must:

- Be compliant with the CIBSE Heat Networks Code of Practice for the UK.
- Be completed by a suitably qualified individual³¹.
- Include baseline energy consumption and carbon emissions calculations for regulated and non-regulated energy use.
- Compare the economies of a heat network solution³² against individual heating scenario³³.
- Provide a breakdown of the cost estimates and assumptions used for the assessment.
- Include linear heat density calculations for the site.
- Present Internal Rate of Return (IRR), capital expenditure, cost and carbon savings as outputs.

³¹ For example a CIBSE Heat Network Code of Practice Qualified Consultant

³² This includes the cost of a communal boiler system, heat meters, heat interface units and plate heat exchanger.

³³ Such as individual gas boilers alongside an equivalent level of microrenewables that would be required to meet energy efficiency requirements.

Shoreham Heat Network

3.1.22 Shoreham Harbour Regeneration Partnership, Adur District Council, West Sussex County Council and Shoreham Port Authority have formed the Shoreham Heat Network Partnership. The Heat Network Delivery Unit (HNDU)³⁴ has provided part funding to explore the potential for heat networks in and around Shoreham Harbour. The *Shoreham Harbour Heat Network Study* (2016) mapped heat demands and identified potentially viable scenarios for network development. The Shoreham Harbour District Energy Feasibility Study (2018) proposes a 2km network serving the allocated sites at the Western Harbour Arm, the site of the former Adur Civic Centre and a number of existing buildings in Shoreham-by-Sea town centre.

3.1.23 The study finds that a network served by marine source heat pumps and gas CHP technologies would provide affordable, low carbon heat and the combination of technologies provides a more robust, lower risk solution than a single heat source. Engagement with Shoreham Port Authority has identified the potential for abstraction and discharge points in the mouth of the River Adur, subject to appropriate environmental permits.

3.1.24 The heat network partnership is carrying out a detailed feasibility study and preparing the business case for detailed project development of the Shoreham Heat Network. All new development in and around the Western Harbour Arm development is required to connect to the proposed network once complete. Development coming forward before the heat network is delivered is required to be connection ready, and to connect once the network is in place. The council will secure the connection of the approved schemes through planning conditions and/or Section 106 agreements.

Wind

3.1.25 The Rampion offshore wind farm is under construction 13km off the Sussex coast to the south and east of Shoreham Harbour. The development will comprise up to 116 wind turbines with a gross capacity of up to 400MW. There will be potential supply chain benefits for Shoreham Harbour and the local economy.

3.1.26 Shoreham Port Authority has also installed two medium scale (100kw) on-shore wind turbines in the South Quayside area as an effective way of increasing renewable energy generation and reducing carbon emissions. The turbines will generate, on average, 555,000kWh electricity per year to power the nearby port Pump House.

3.1.27 Proposals for turbines are subject to environmental impact assessment as part of the planning application process.

³⁴ HNDU is now part of the Department for Business, Energy and Industrial Strategy (BEIS). It was formerly part of the Department for Energy and Climate Change (DECC), which was abolished in 2016.

Solar Photovoltaics

- 3.1.28 The expanse of warehouses roofs in the harbour area offer significant potential for solar PV power generation. Shoreham Port Authority has worked with Brighton Energy Co-operative to install a large number of solar panels on a number of these roofs. The project is funded by community investors buying shares in the co-operative.
- 3.1.29 There is also the potential for solar energy generation on the roofs of the Adur Homes estates at Southwick and Fishersgate. The regeneration partnership will support Adur Homes to explore these opportunities.

Sustainable use of water

- 3.1.30 Shoreham Harbour is supplied with water from the Brighton Chalk Aquifer. This is an important and heavily exploited resource. The Environment Agency has classified the location as falling within an area of 'serious water stress', where demand for water is high and resource availability is low.
- 3.1.31 New development at the harbour offers the opportunity to incorporate sustainable drainage systems (SuDS). These can provide a range of sustainability benefits in addition to managing surface water, including enhancing biodiversity and reducing flood risk.
- 3.1.32 Water efficiency standards can help to deliver the objectives set out within both the *Biosphere Management Strategy* (2014-2019) and the *South East River Basin Management Plan* (2016). The basin plan contains an action that requires local authorities to seek the use of water efficiency standards that exceed the Building Regulations where there is local evidence to support this need.

Policy SH1: Climate change, energy and sustainable building

- 1. Development proposals should demonstrate how they maximise opportunities to support local sustainability objectives and commitments.**
- 2. A completed Sustainability Checklist will be required to accompany all development proposals in the areas of the harbour within Brighton & Hove. A Sustainability Statement will be required to accompany all development proposals within Adur.**
- 3. Where it is feasible and viable, development should seek to achieve zero-carbon status, in particular within the four site allocations. This will include the use of passive design measures. Proposals must demonstrate good thermal performance and air tightness to prevent heat loss.**
- 4. Developers should demonstrate how they can contribute towards the regeneration partnership's objective of becoming a hub for renewable energy generation.**
- 5. The councils will support proposals for low and zero carbon energy generation, including solar photovoltaics.**

Decentralised energy, heating and cooling networks

- 6. All new development will be expected to incorporate low and zero carbon decentralised energy generation, including heating and cooling. The councils will support the development of heating and cooling networks and associated infrastructure. All development proposals must demonstrate that heating and cooling systems have been selected in accordance with the heating and cooling hierarchy as set out in Table 1.**
- 7. Where no heat network is in place, development proposals must be designed to be connection ready, and will be expected to demonstrate that all specifications below have been met:**
 - All buildings must use a centralised communal wet heating system rather than individual gas boilers or electric heating.**
 - All buildings must allow adequate plant room space to allow for connection at a later date.**

- Plant rooms must be situated to consider potential future pipe routes. The developer must identify and safeguard a pipe route to allow connection between the building and the highway or identified network route where available.**
- The developer must not in any other way compromise or prevent the potential connection.**

Shoreham Heat Network

- 8. Development within the proposed Shoreham Heat Network area³⁵ will be required to connect to district heating networks where they exist, or incorporate the necessary infrastructure for connection to future networks.**

³⁵ As identified in the *Shoreham Harbour District Energy Feasibility Study* (2018) or subsequent update.

Sustainable use of water

- 9. All developments should seek to achieve high standards of water efficiency and explore potential to implement measures to recycle, harvest and conserve water resources.**
- 10. All new homes should achieve (as a minimum standard), internal water use of no more than 110 litres per head per day and all new commercial buildings should meet the BREEAM 'excellent standard'.**
- 11. Opportunities should be sought to link together development within the regeneration area with site-wide recycled water networks, taking advantage of the diversity of water sources and uses on-site. This process will be supported by the local authorities. Where a recycled water network is delivered on site, all buildings are required to connect, if practical to do so.**

3.2 Objective 2: Shoreham Port

To support a growing, thriving port.

To facilitate the delivery of the adopted Port Masterplan, the provision of a modernised, consolidated and sustainable port, and to promote the important role of the Port in the local and wider economy.

- | | | | |
|-------|---|-------|---|
| 3.2.1 | Shoreham Harbour contains the entirety of the working Trust Port of Shoreham. Since 1760 the Shoreham Port Authority has had responsibility for operating and managing the port. The continued existence of a thriving and expanding commercial port is an integral part of the regeneration proposals. | 3.2.4 | The current level of use at Shoreham Port is 700 to 900 ship arrivals per year, which results in a trading throughput of approximately 1.8 to 2 million tonnes per year. The main commodities that are imported and exported at the port are aggregates, timber, scrap metal, cereals, oil and, increasingly, steel. The <i>Shoreham Port Masterplan Review</i> (2017) aims to provide the capacity for a 25% increase in trade over the masterplan period. |
| 3.2.2 | As a Statutory Harbour Authority, Shoreham Port Authority is responsible for the management of navigational safety within harbour limits between Hove Lagoon, the Old Toll Bridge on the River Adur and the outer Port limits. Shoreham Port Authority is also a Competent Harbour Authority within the provisions of the Pilotage Act 1987. | 3.2.5 | The port is a significant local employer. There are now over 100 businesses based at the port and about 1,600 people working on site. Employers range from large multinationals, national firms, through to a variety of small and medium sized firms including motorbike repairs and cheese suppliers. |
| 3.2.3 | Shoreham Port Authority provides conservancy and a vessel information service for ships and craft using the port, including the maintenance of navigational channels, moorings, lights and the provision of hydrographic, tidal and other information. There are also a number of byelaws which govern operations and activities within the harbour limits. | 3.2.6 | Delivery of the proposals identified in the <i>Port Masterplan</i> have the potential to create a further 500 local port-related jobs. |

3.2.7	Land restrictions are an obstacle to growth within the port. It is therefore important to maximise the productivity of the existing port land. The JAAP aims to do this by focusing commercial port activity at the Eastern Arm and Canal, and by ensuring that vacant and underused sites are used to their full potential.				
3.2.8	Non-port related industries currently located within the Eastern Arm and the Canal will be relocated, in order to expand the port’s capacity and secure future operations. In parallel, current port-related activities in the Western Harbour Arm will be relocated where and when possible through securing alternative sites within the harbour, or elsewhere in the region. This will enable the land to be used for other developments.	3.2.10	Shoreham Port Authority has an environmental policy and has EcoPort status, shared with other ports in Europe. The port uses power for lighting on the terminals, operating the lock gates and water pumps which are used to keep the water at a constant level. Opportunities are being explored to reduce the reliance on traditional forms of energy by producing energy locally from renewable sources instead.	3.2.12	Previous development proposals for the harbour have included the reclamation of land out to sea on the south side of South Quayside, however the costs of implementation were considered to be prohibitive in the short to medium term. Whilst large scale land reclamation is not considered viable, it has been proposed on a limited scale within the canal, including at Britannia Wharf, as well as at Albion and Turberville Wharves, where it is hoped to increase the overall capacity and efficiency of the site.
	Port Masterplan				Land Reclamation and Infilling
3.2.9	Shoreham Port Authority’s strategy for growth is set out in the updated <i>Shoreham Port Masterplan Review</i> (2017) and involves consolidating port-related uses within the Eastern Arm, Canal and South Quayside. The JAAP aims to promote the masterplan objective of enhancing the port’s role in the local community, particularly in terms of jobs and trade growth.	3.2.11	In accordance with the <i>National Ports Policy Statement</i> (2012), new port infrastructure will typically be long-term investments which will need to remain in operation over many decades, in the face of a changing climate. Consequently, proposals for new development must consider the impacts of climate change when planning the location, design, build and operation of new port infrastructure.	3.2.13	Shoreham Port Authority has permitted development rights for certain types of development within the harbour meaning that planning permission from the local planning authority is not required. These rights are set out within the Shoreham Harbour Acts and also reflected within the General Permitted Development Order (GPDO) 2015; Part 17, Development By Statutory Undertakers, Class B (Dock, Pier, Harbours, Water transport, canal or inland navigation undertakings).
			Adapting to Climate Change		Permitted Development Rights

Minerals Wharves

3.2.14	The NPPF provides protection to mineral wharves, stating that local planning authorities should safeguard existing, planned and potential sites for bulk transport of minerals, secondary materials and marine- dredged aggregates ³⁶ .	3.2.17	The <i>East Sussex, South Downs and Brighton & Hove Waste and Minerals Sites Plan</i> (adopted 2017) identifies the area of the Port falling within Brighton & Hove for safeguarding where policy WMP15 will apply.	3.2.20	The regeneration partnership is exploring how best to deliver the safeguard sites policies at Shoreham Harbour to protect the overall wharfage capacity at the port whilst maintaining flexibility over which sites can contribute to meet aggregate needs.
3.2.15	Minerals wharf capacity at Shoreham Harbour makes a significant contribution to meeting the needs for aggregate imports in the sub-region. Most of the wharf capacity is contained within the Eastern Arm and Canal.	3.2.18	Policy M10 of the <i>West Sussex Joint Minerals Local Plan</i> (2018) safeguards permanent mineral wharves at Shoreham Port for the purpose of minerals transportation. The policy further safeguards temporary consents granted at New Wharf and Kingston Wharf, to ensure they can continue to operate without prejudice, whilst they have planning permission. The plan states (paragraph 6.10.11) further temporary permissions may be granted for mineral related development at these sites if there is not a conflict with other development plan policies and objectives. These temporary permissions can contribute positively to ensuring a steady and adequate supply of minerals to the area. Safeguarding of these sites will cease once permission expires.	3.2.21	In accordance with the NPPF, Shoreham Port Authority will continue to work closely with local minerals planning authorities in preparing their annual Local Aggregate Assessment based on a rolling average of 10 years sales data, other relevant local information and an assessment of all supply options (including marine dredged, secondary and recycled sources).
3.2.16	Policy WMP 15 of the <i>East Sussex, South Downs and Brighton & Hove Waste and Minerals Plan</i> (2013) safeguards existing, planned and potential minerals wharf facilities and their consequential capacity for receiving and processing sea-borne imported aggregates at the Shoreham Port. The policy does allow for some redevelopment of wharves if overall capacity is maintained at the harbour. It is recognised that this capacity could be in the West Sussex portion of the harbour.	3.2.19	There are several larger safeguarded sites within the heart of the port operational area that are actively used to discharge aggregates which offer unused capacity and therefore potential to mitigate the loss of wharves elsewhere in the port.	3.2.22	West Sussex County Council has prepared a <i>Statement of Common Ground</i> (2016) between the project partners, and the neighbouring minerals authorities (East Sussex County Council and South Downs National Park Authority) to establish co-operation and collaboration between the parties in addressing strategic cross-boundary issues as they relate to planning for minerals infrastructure and their safeguarding at Shoreham Port. The statement sets out matters of agreement and commitment to a future policy approach, reflecting the aspirations for regeneration at the harbour.

³⁶ NPPF (2019) Paragraph 204

Policy SH2: Shoreham Port

- 1. New development proposals within the port area will be assessed against the objectives of the *Port Masterplan*, which will be treated as a material consideration.**
- 2. Parts of the harbour as identified within this plan will be safeguarded for port operational uses and will be the focus for commercial port activity. Non-port related activities will be resisted in those areas.**
- 3. Acceptable uses will need to demonstrate the requirement for a port-side location or are ancillary to a use requiring a port-side location.**
- 4. Sui generis uses appropriate to a port-side industrial location will also be acceptable provided they generate comparable levels of employment to B1-B2 use classes.**
- 5. New development within the harbour area should not conflict or unreasonably constrain the day to day operations and workings of the port and port-related uses.**
- 6. Proposals in the vicinity of port operational areas should give careful consideration to health and safety implications in relation to access to the waterfront and to the security of moorings and storage areas. Security and safety implications should be considered at the outset and discussed with Shoreham Port Authority at an early opportunity.**
- 7. Proposals for uses that support the port's status as an 'Eco port' and hub for renewable energy generation will be encouraged.**
- 8. New port infrastructure proposals should consider the impacts of climate change when planning the location, design, build and operation of new port infrastructure.**
- 9. Proposals for the upgrade, intensification, and refurbishment of sites so they meet modern business standards and are more resource efficient will be supported.**
- 10. There should be no net loss of employment floor-space in port operational areas as a result of new development proposals unless exceptional circumstances can be demonstrated.**

3.3 Objective 3: Economy and employment

To stimulate the local economy and provide new jobs.

To provide new, high quality employment floor-space and improve the business environment to support the needs of local employers. To equip local communities with the training and skills required to access existing and future employment opportunities.

3.3.1 The development of the harbour area is a long-term aspiration. In the short to medium term (5-10 years) it is essential to ensure that the initial phases of development do not compromise the operations of businesses on sites which are unlikely to come forward until later in the process. The regeneration partnership is committed to continuing a process of dialogue to ensure mutually appropriate development as and when sites come forward.

3.3.2 The JAAP proposals have been prepared in line with consideration of their impacts on the local economy. A preliminary *Economic Impact Assessment* (GL Hearn, 2013) has been undertaken which has indicated that the proposals could generate a significant net increase in employment and additional economic output. The proposals will also promote increased supply chain opportunities, with the new business base created by the proposals potentially supporting further indirect job creation in the local economy.

3.3.3 Whilst the proposals will result in overall losses of employment land footprint as land is redeveloped for other uses, the profile of the new employment space that is created and retained will support the objectives identified in the Brighton & Hove and Adur Employment Land Studies, particularly by:

- Renewing older and poor quality industrial stock and delivering quality workshop and industrial space to meet the needs of key creative/digital industries as well as emerging high-tech manufacturing and environmental technologies sectors.
- Expanding Adur's under-developed office market through the provision of new office accommodation and thus supporting growth in higher value-added sectors.
- Providing an opportunity to deliver small, affordable, start-up office space for which there is a continuing need in Brighton.

3.3.4 Proposals that incorporate initiatives and opportunities to secure apprenticeships, training and new job opportunities for the local area will be encouraged.

- 3.3.5 As part of planning obligations associated with major development schemes developers may be required to contribute towards the provision of good quality employment and training opportunities during construction.
- 3.3.6 The regeneration partnership will continue to work with key stakeholders and local service providers to improve access and links to training and skills opportunities for local people. The Coast to Capital Local Enterprise Partnership (LEP) has produced a Skills Strategy (Skills for Growth, 2015) which identifies the need for improved employee skills across the LEP area. The Partnership will proactively engage with the LEP on this matter.
- 3.3.7 Some existing employment areas are protected within the relevant character area policies. The councils will monitor conversions of employment space to residential development through the monitoring framework set out in the Appendix. If necessary, in response to the identified monitoring indicator trigger, the councils will consider seeking to remove permitted development rights in accordance with Article 4 of The Town and Country Planning (General Permitted Development) (England) Order 2015.

Policy SH3: Economy and employment

1. **The JAAP proposals support the delivery of a minimum of 16,000m² of new employment generating floor-space in Adur and 7,500m² in Brighton & Hove.**
2. **To prevent the loss of employment floor-space and associated jobs in the local area, the authorities will aid the relocation of existing occupiers displaced by new development within the regeneration area, district or sub-region depending upon individual requirements.**
3. **Prior to sites coming forward for redevelopment to alternative uses, planning permissions for continuation of current employment uses may be granted for temporary periods on a case-by-case basis.**
4. **The Councils will seek agreement with developers to secure appropriate training and job opportunities for local residents.**
5. **New development will be required to contribute to the improvement of the local highways network and public realm to improve the street environment for local businesses.**
6. **Proposals should seek to incorporate or contribute towards enhancements to areas of public realm identified as being of poor quality.**

Retail uses

7. **As part of mixed-use redevelopments, small-scale, ancillary retail uses are acceptable provided that such activity will assist in enlivening key frontages and supporting existing retailing areas. Proposals should be appropriate and complementary in relation to Shoreham-by-Sea town centre and the existing district centre designation on Boundary Road/Station Road.**
8. **New development for town centre uses (other than small-scale ancillary uses mentioned in clause 1) outside of the defined town centre boundary (or Primary Shopping Area in the case of retail uses) will be assessed in accordance with the National Planning Policy Framework sequential and impact tests. An impact test will be required for any proposed retail development outside of the Primary Shopping Area with a net sales floor-space of 1,000m² or more.**

3.4 Objective 4: Housing and community

To provide new homes and contribute to meeting housing need.

To contribute to meeting the housing needs of Adur and Brighton & Hove through delivering new homes of a range of sizes, tenures and types, including affordable and family homes as well as associated supporting community infrastructure.

- | | | | |
|-------|---|--|---|
| 3.4.1 | Both Adur and Brighton & Hove are geographically constrained by the sea and by the South Downs National Park to the north. Most of the remaining green space is protected through environmental designations, to prevent coalescence of settlements and for its recreation and amenity value. As a result, there is a limited supply of sites where new homes can be built and therefore development mainly consists of building on previously developed (brownfield) sites and small scale infill sites. Despite this, the demand for new homes continues to grow creating a challenge for local authorities in identifying new sites. | 3.4.3 | Most residential development within the Shoreham Harbour Regeneration Area is expected to be multistorey flats. A small number of terraced town houses may be appropriate on a small number of allocated sites. |
| | | Social and community infrastructure | |
| 3.4.2 | Housing needs assessments for both Adur and Brighton & Hove have identified a shortfall in housing provision in relation to need, in particular affordable and family sized homes. Supporting the delivery of new housing areas is central to the vision of transforming the harbour into an attractive waterfront community. The JAAP will support the regeneration of a number of brownfield sites which have been identified as suitable for residential development, balanced with the protection of key employment sites in other parts of the harbour. | 3.4.4 | To ensure the regeneration of Shoreham Harbour promotes healthy, sustainable communities, it is important that appropriate and sufficient social and community infrastructure is provided in accessible locations to serve all parts of the community. An increase in population in the area will place pressure on existing facilities and create the need for new infrastructure provision. |
| | | 3.4.5 | Social infrastructure refers to emergency services, schools and colleges, health facilities, community spaces and cultural venues in the area. |
| | | 3.4.6 | Specific items of supporting infrastructure that will need to be delivered for Shoreham Harbour are set out within the Infrastructure Delivery Plans (IDPs) that accompany the <i>Adur Local Plan</i> and <i>Brighton & Hove City Plan Part One</i> . |

- 3.4.7 These are live documents that are continuously updated and identify the range of different stakeholders that are responsible for delivery as well as associated costs, funding sources, priorities and progress.
- 3.4.8 Specific requirements relating to delivery of the Western Harbour Arm proposals are set out under 4.7 – Western Harbour Arm.
- 3.4.9 The Brighton & Hove IDP sets out specific requirements to support the proposed increase in residential population at South Portslade Industrial Estate and Aldrington Basin. In particular planning obligations towards education and health/medical services will be sought from new developments coming forward.
- 3.4.10 The *Adur Local Plan* (2017) includes Policy 33: Planning for Sustainable Communities that resists the loss of existing community facilities. Also refer to *Policy SH10: Infrastructure Requirements* in this plan.

Policy SH4: Housing and community

1. **Sites identified for residential-led redevelopment should contribute a minimum of 1,400 new homes across the harbour area by 2032, comprising 1,100 within Adur and 300 within Brighton & Hove.**
2. **Developers will be required to ensure that proposals deliver a mixed and balanced community through providing a mix of dwelling types, sizes and tenures in accordance with identified local needs including suitable family accommodation.**
3. **New residential development will be expected to make provision for a mix of affordable housing, including social rented, affordable rented and intermediate housing in accordance with local plan policies.**
4. **Development will be required to contribute towards provision of community and social infrastructure, in accordance with the relevant Infrastructure Delivery Plan.**
5. **Residential development in close proximity to existing or proposed employment activities and port uses must be carefully designed and incorporate appropriate mitigation measures to prevent future conflicts arising and maintain the continued operation of business uses.**
6. **Innovative solutions to mitigation will be encouraged to ensure that residential-led development proposals are capable of existing with neighbouring uses, as well as the long-term development scenario envisaged in the JAAP.**

3.5 Objective 5: Sustainable travel

To improve connections and promote sustainable transport choices.

To promote sustainable transport choices through ensuring that new developments are well served by high quality, integrated and interconnected networks, improved pedestrian, cycling and public transport routes and seeking to reduce demand for travel by private car in innovative ways.

- | | | | |
|-------|--|-------|--|
| 3.5.1 | Transport improvements will be required to support the JAAP proposals and reduce the impact of existing and future traffic congestion and related air quality and noise impacts, in particular the impacts on the two Air Quality Management Areas (AQMAs). Measures that reduce reliance on the private car and improve sustainable transport choices will be promoted. | 3.5.4 | At peak periods journey times for vehicles on the A259 are slow, for example Shoreham High Street. As a gateway to the regeneration area the A259 will be required to facilitate development traffic and provide access to local services, and reducing congestion on this key route is therefore essential to the regeneration proposals. |
| | Road Network | | |
| 3.5.2 | The coastal settlement pattern of the regeneration area is linear with most of the key roads connected by the A259 which runs east to west through the Shoreham Harbour area. The A27 provides the strategic inland route taking much of the through traffic; however there is a significant volume of local traffic along the A259 including heavy goods vehicles. | 3.5.5 | Public transport accessibility to the harbour is generally good with four local railway stations on the West Coastway line serving most of the population within a 20 minute walk. Despite good accessibility, the railway line acts as a physical barrier to north – south movements for other road users. |
| 3.5.3 | Access to the main operational port area is via two main entrances off the A259 which are not well connected to the A27. The advisory lorry route to Shoreham Harbour from the A27 is via the A293. As a result heavy goods vehicles often pass through either residential areas (via the advisory routes) or the town centres of Shoreham-by-Sea and Portslade. | 3.5.6 | Capacity constraints on the Brighton Main Line and West Coastway have been identified by Network Rail as significant challenges facing this part of the rail network. |
| | | 3.5.7 | There are frequent buses along the A259. However, north-south movements are limited due to the road layout and severance created by the A259 and roads running under the railway line. In addition, there is scope to improve public perception of the bus network. |

Walking and cycling

3.5.8	Shoreham Harbour is well served by pedestrian infrastructure; however the environment for pedestrians is considered to be poor and unattractive in places, and may not encourage short walking trips. In places the network is narrow, in poor condition, close to road traffic or poorly lit. The railway line and A259 both act as barriers to pedestrian movements causing severance.	3.5.11	Southwick Beach and Carats Cafe act to some extent as destinations that help draw people to walk along the eastern part of the harbour and across the lock gates from Southwick. There is a significant opportunity to improve the quality of this experience. There are also opportunities to create visitor destinations around Shoreham Fort on Shoreham Beach and the lighthouse on Kingston Beach.	3.5.14	The <i>Shoreham Harbour Transport Strategy</i> identifies a dedicated, safe and continuous cycle facility along the A259 from Wharf Road to Adur Ferry Bridge, providing a core cycle route, a critical item of infrastructure. Reducing the intimidating nature of the A259 corridor for cyclists with quality surfacing, clear signing, and provision for cycles at side roads or accesses.
3.5.9	Two key pedestrian routes connect across the harbour - the Adur Ferry Bridge from Shoreham-by-Sea town centre to Shoreham Beach and the harbour lock gates to Southwick Beach. Whilst both are well used, up until recently neither of these has offered a high quality pedestrian environment. The Adur Ferry Bridge now provides a much improved pedestrian and cycle connection between Shoreham Beach and Shoreham-by-Sea town centre and railway station.	3.5.12	Monarch's Way is a long distance footpath running between Worcester and Shoreham Harbour. The route runs along Basin Road South and then along the promenades of Hove and Brighton before turning inland. Natural England is leading the delivery of the England Coast Path: a national trail that will run the entirety of the coast of England. This is planned to share the route along Basin Road South then cross the harbour at the lock gates and follow the A259 as far as Adur Ferry Bridge. In the longer term the waterfront route at the Western Harbour Arm could be designated as part of the route.	3.5.15	The A259 does not currently have good infrastructure for cyclists and is heavily used by motor vehicles, including HGVs. However the road provides the most direct route between Hove and Shoreham-by-Sea. Many cyclists therefore use this route. The partnership is exploring the potential for dedicated cycle facilities along this route.
3.5.10	To the east, the Brighton & Hove seafront provides a heavily used promenade for pedestrians and cyclists and a series of recreational activities. This ends abruptly at Hove Lagoon immediately to the east of Shoreham Harbour.	3.5.13	The National Cycle Route 2 (NCN2) from Dover to Penzance runs through the regeneration area. This route also uses Basin Road South, before crossing the lock gates and taking an inland route to Shoreham town centre and the Adur Ferry Bridge.	3.5.16	Adur & Worthing Councils have committed to producing a Local Cycling and Walking Infrastructure Plan (LCWIP) to improve safe routes for walking and cycling, and seek funding to implement these. The LCWIP will incorporate proposals identified in this plan and the Shoreham Harbour Transport Strategy.

Transport Strategy		Parking	
3.5.17	The <i>Adur Local Plan & Shoreham Harbour Transport Study</i> (2013) and addendums (2014; 2016) assessed the impact of proposed housing and employment development at Shoreham Harbour on the highway network. It proposes a package of mitigation measures which will reduce the impact of development and encourage a shift in travel patterns to sustainable modes of transport. This package consists of sustainable transport measures, behaviour change initiatives and junction capacity improvements.	3.5.19	<p>The strategy takes a balanced view of transport provision in the regeneration area focusing on improvements to the existing road network and measures to encourage the use of sustainable modes of transport. Five key outcomes are identified in the Transport Strategy:</p> <ul style="list-style-type: none"> • OC1 Reduced levels of congestion • OC2 Strengthened sustainable transport mode share • OC3 Improved connectivity • OC4 A safe and attractive environment • OC5 Adequate parking provision and controls
3.5.18	The <i>Shoreham Harbour Transport Strategy</i> was developed alongside the JAAP to support regeneration and development at Shoreham Harbour. The strategy contains a package of integrated transport measures that will guide the provision of transport infrastructure for the next 15 years.	3.5.20	<p>Examples of behaviour change initiatives include travel plans, car sharing schemes, encouraging shared car ownership, and cycle training. This study is part of the evidence base for the Shoreham Harbour Transport Strategy and development proposals will be expected to contribute towards the package of measures identified.</p>
		3.5.21	Guidance produced by West Sussex County Council states that car parking provision for residential development should: take account of the expected levels of car ownership; ensure high quality of design; make efficient use of land. The guidance outlines that expected levels of car ownership and demand should be determined taking account of the type, size and tenure of the proposed development.
		3.5.22	Brighton & Hove standards currently outline maximum levels of parking, however it is anticipated that new guidance will put a priority on minimising off-street car parking provision in accessible locations.
		3.5.23	Due to the constrained nature of allocated sites at Shoreham Harbour, innovative approaches to parking will be required. The Transport Strategy identifies a localised approach to car parking provision such as using appropriate parking controls and the use of car clubs.

Policy SH5: Sustainable travel

1. New development in the regeneration area must demonstrate how it intends to reduce the need to travel by car and should help to deliver sustainable transport improvements as identified in the *Shoreham Harbour Transport Strategy*.
2. Development will be required to contribute towards implementation of the area-wide travel behaviour change and travel choice programme set out in the *Shoreham Harbour Transport Strategy*.
3. The layout and streetscape of the allocations should be designed to give pedestrians and cyclists priority over vehicular traffic wherever possible.
4. Developments will be required to contribute towards the delivery of transport infrastructure which reduces congestion and increases the use of sustainable transport modes. Specific measures are identified in the *Shoreham Harbour Transport Strategy* including junction capacity improvements, improvements to bus and rail infrastructure and better cycling and pedestrian routes and facilities.
5. Improvements should focus on the following priority corridors and seek to minimise the impact of traffic, including HGV's, on surrounding communities:
 - A259
 - A283
 - A293
6. To improve the connectivity of the regeneration area, development proposals must provide or contribute towards the delivery of a comprehensive and well integrated transport network with strong linkages to town / district centres, the harbour waterfront / coastline, the South Downs, access routes and surrounding neighbourhoods. Specific network improvements for these supporting links are identified in the *Shoreham Harbour Transport Strategy*.
7. Proposals that incorporate facilities and/or initiatives to promote the use of the river as a means of transport, such as provision of pontoons and additional moorings will be encouraged.
8. Improvements must be consistent with recommendations in the *Shoreham Harbour Streetscape Guide* and *Shoreham Harbour Transport Strategy*.

Parking

9. Car parking provision will be considered as part of the overall package of measures that impact on the need to travel resulting from the development. Proposals should include adequate levels of car parking for residential development or measures to promote lower levels of car ownership.
10. For commercial development, car parking provision should be in line with local authority maximum standards.
11. The amount of surface and on-street car parking should be minimised wherever possible and innovative solutions to the provision of car and cycle parking are encouraged as informed by the *Shoreham Harbour Transport Strategy*. Measures could include the creation of new car clubs or the extension of existing car clubs, by providing additional vehicles in appropriate locations and access to membership, to cover the regeneration area.
12. All new development proposals will be required to provide adequate, appropriate and secure cycle parking and storage facilities.

3.6 Objective 6: Flood risk and sustainable drainage

To reduce the risk of flooding and adapt to climate change.

To ensure that development avoids and reduces the risks from flooding and impacts on coastal processes and that risks are not increased elsewhere as a result. To ensure that appropriate and comprehensive flood infrastructure is delivered. To ensure surface water run-off and water pollution have been reduced by the introduction of sustainable drainage systems.

3.6.1 Parts of the regeneration area are at a high risk of flooding due to the proximity to the coastline and the River Adur, exacerbated by the low lying topography of some sites. This is especially true for the Western Harbour Arm, parts of Aldrington Basin, Southwick and Portslade beaches as well as the port operational area.

3.6.2 Tidal flooding presents the most significant risk to the area. The *Adur & Worthing Strategic Flood Risk Assessment* and *Brighton & Hove Strategic Flood Risk Assessment* identify a number of sites located within Tidal Flood Zones 2, 3a, 3b and Non-functional Flood Zone 3b. This latter category recognises that some sites have the same risk of tidal flooding as Flood Zone 3b but do not have a significant storage or conveyance potential which materially impacts flood risk elsewhere. In addition to this tidal flood risk, some areas are also affected by fluvial and surface water flooding.

3.6.3 Working closely with the Environment Agency, the partnership has prepared a *Shoreham Harbour Flood Risk Management Guide* SPD which sets out the types of flood risk present in the harbour area, the vision for a comprehensive flood defence network along the Western Harbour Arm and the requirements of developers in relation to mitigating flood risk in the regeneration area. This guide has been adopted by both Adur and Brighton & Hove councils. A key consideration of the SPD is the impact that climate change will have on rising sea levels, storm frequency and storm magnitude.

3.6.4 Brighton & Hove City Council, in partnership with Adur District Council and the Environment Agency, has produced the *Brighton Marina to River Adur Coastal Strategy Study*. This document examines how the stretch of coastline between Brighton Marina and the River Adur (up to the Canal lock gates in Southwick) will change over the next 100 years. This includes identifying erosion and flood mitigation measures that need to be delivered over this period.

3.6.5 Proposed flood defence improvements identified in this strategy would enhance the standard of protection for allocated sites identified in this plan, such as Southwick Waterfront and Aldrington Basin. The proposals identified in the strategy are therefore fully supported by the Partnership. A similar strategy, *The Rivers Arun to Adur Flood and Erosion Management Strategy* (2010) has already been adopted by DEFRA. This strategy includes a large part of the River Adur taking in the Western Harbour Arm.

3.6.6 The NPPF highlights the need to direct development away from areas at highest risk of flooding³⁷. Development Plans should apply a sequential, risk-based approach to the location of development to minimise risk from flooding and take account of the impacts of climate change. The proposals in this plan have been assessed through the Sequential and Exceptions Tests carried out in preparation of the Brighton & Hove City Plan Part One (2016) and the Adur Local Plan (2017). Therefore, a sequential test will not be required for proposed development within the allocations, unless the proposal departs significantly from the terms of the allocation.

3.6.7 Proposed development outside the allocations in this plan and within flood zone 2 or 3 will require a sequential test to be carried out as part of the site-specific flood risk assessment³⁸. To support the regeneration of the area, applicants will be expected to search for alternative sites at a lower risk of flooding within the character area the site is situated in (as identified in this plan). Where necessary, having regard to the potential vulnerability of the site and the development proposed, an exceptions test will also be required.

3.6.8 Policies in Part 4 of this plan identify the site-specific flood defence and mitigation measures required within the character areas. Development in the Western Harbour Arm in particular will be required to deliver significant flood risk mitigation infrastructure. Responsibility for the delivery and maintenance of flood defences will belong to the landowner.

³⁷ NPPF (2019) Paragraph 157

³⁸ Subject to the criteria in the PPG

Policy SH6: Flood risk and sustainable drainage

- 1. The partnership will support the delivery of measures to mitigate flood risk and coastal erosion in the regeneration area. Development proposals in the regeneration area must comply with the principles and approach to flood risk management set out in the *Shoreham Harbour Flood Risk Management Guide* (2015), or subsequent guidance and must take account of the most up to date flood risk management evidence and policy in consultation with the relevant authorities, including the Environment Agency.**
- 2. Prior consent of the Environment Agency is required for any works within 16m of the tidal River Adur. All proposed flood defences, flood defence upgrades, slipways, pontoons and floodgates will require prior approval of the Environment Agency, either through the Environment Agency Permit or as part of the Marine Management Organisation license. New development will need to be setback from the river's edge where flood defence maintenance is required. Set back distance should be discussed and agreed with the relevant authority including the Environment Agency. Maintenance arrangements for flood defences should be agreed with the Environment Agency and the local authorities prior to construction.**
- 3. Where development creates new or alters flood flow routes, the site specific Flood Risk Assessment must assess the potential flood hazard posed by them to ensure that flood risk is not increased elsewhere.**
- 4. Residential development proposals must protect against a breach scenario through the application of an appropriate finished floor level of 5.77m AOD.**
- 5. Non-residential development proposals must be designed to be safe for the proposed lifetime of the development, assumed to be at least a 60 year period from the date of receiving planning permission, unless otherwise agreed with the Local Planning Authority.**
- 6. Where undefended land levels are below the 1 in 200 year tidal flood event for 2115, flood defences should be provided to 5.4m AOD. For sites where existing defences / land levels do not meet the heights outlined above, developers will be required to deliver flood defences to this height to meet the required standard of protection.**
- 7. Where sheet piling is being proposed, a piling risk assessment must be carried out to demonstrate that any proposed piling will not result in contamination of groundwater or migration of contamination off-site. Wherever possible piling should be non-percussive vibro or push piling to minimise impacts to migratory fish. Use of percussive methods should be restricted to times when ecological impact is minimal. Displacement piling methods are generally preferred on contaminated sites as they produce no spoil so that contamination is not exported to the surface.**
- 8. Where proposals seek to retain existing wharf walls as part of the flood defence infrastructure, an extensive structural survey will be required to ensure the development will be safe for its lifetime.**

9. Where pontoons and mooring opportunities are provided as part of delivery of new flood defences, the following requirements apply:
 - Pontoons should be designed to be freestanding structures.
 - Where boats are to be moored directly onto piling, a structural survey is required to consider whether defences could take the loading over their expected lifetime.
 - Where loss of habitat occurs due to construction of moorings or pontoons or from boats resting on intertidal habitat, creation of new like for like compensatory habitat will be required.
10. Proposals should demonstrate how the risks of surface water runoff and water pollution have been reduced including through the introduction of sustainable drainage systems (SuDS) and water capture/recycling technology. SuDS must also be applied to hard landscaping (including paving and road carriageways).
11. New developments must incorporate open space, appropriate planting, green roofs and/or green walls (suitable for coastal growing conditions) to reduce levels of surface water runoff and consequent risk of flooding.
12. Proposals which seek to provide basement parking in tidal/fluviat flood zones will only be acceptable where adequate mitigation and emergency planning are included as part of the planning application. Developers will be required to demonstrate that drainage and separators will not release potential contaminants to the environment.
13. Proposals must include an emergency strategy to ensure the safety of residents at times of flooding.

3.7 Objective 7: Natural environment, biodiversity and green infrastructure

To add to the natural capital of the Shoreham Harbour Regeneration Area by delivering net gains to biodiversity and a multifunctional green infrastructure network.

To conserve and protect the area's important environmental assets, wildlife habitats and ecosystem services and to enhance the biodiversity of the area by creating new habitats. To minimise and mitigate impacts on the natural and local environment from soil, air, water or noise pollution.

To support the objectives of the Brighton & Lewes Downs Biosphere Management Strategy through the creation of green links within and beyond the harbour area, changes in the design and management of spaces to create a functioning green infrastructure network, including new green spaces and biodiverse green roofs and walls.

- | | | | |
|-------|--|-------|--|
| 3.7.1 | The regeneration area falls within the Brighton & Hove Downs Biosphere. As such, the JAAP aims to contribute towards meeting its three objectives of: | 3.7.4 | Any potential wildlife habitats that will be lost or negatively impacted as a result of development will need to be compensated for and enhanced wherever possible. |
| | <ul style="list-style-type: none"> • Nature conservation • Sustainable socio-economic development • Knowledge, learning and awareness | 3.7.5 | There is potential for development at the Western Harbour Arm to lead to loss of, or harmful impact to, intertidal habitats in the River Adur. Adur District Council is currently working with partners to develop a strategy to address this issue, and identify suitable locations for compensatory habitat creation. Nevertheless, developers will be required to demonstrate that impacts cannot be avoided before mitigation and/or compensatory measures are considered. |
| 3.7.2 | New development within the regeneration area is expected to be outstanding from an environmental perspective and all opportunities to promote biodiversity need to be considered. The councils will require the submission of an Ecological Impact Assessment (EcIA) carried out in accordance with British Standards (BS42020:2013 Biodiversity – Code of practice for planning and development) and CIEEM guidance, or subsequent updates. | 3.7.6 | The <i>Shoreham Harbour Ecology and Green Infrastructure Study</i> (2015) identifies the potential impacts of development proposed within this plan. It also updates previous ecological surveys and proposes green infrastructure improvements. |
| 3.7.3 | Ecological impacts should be assessed and recommendations for appropriate mitigation, compensation and enhancement made. Negative impacts should be avoided wherever possible. It is possible to significantly reduce negative impacts of development on the ecology of an area through mitigation measures. | | |

Designated sites and biodiversity

3.7.7	In accordance with the NPPF and with <i>Biodiversity 2020: A Strategy for England's Wildlife and Ecosystem Services</i> , it is essential that any development in the harbour takes into account the sensitivities of the local and natural environment and protects and enhances it wherever possible ³⁹ .	3.7.10	The entire regeneration area is within the Impact Risk Zone (IRZ) for the Adur Estuary SSSI. An IRZ provides an initial assessment of potential risks to an SSSI posed by development proposals. Allocation Western Harbour Arm Waterfront is most likely to impact the SSSI. Consultation with Natural England is expected for these sites.	3.7.13	The Basin Road South LWS is 1.1ha in size. The assessment found the extent of vegetated shingle to be 0.43ha (39%) concentrated along the northern and southern fringes. The status of this site will be reviewed through the <i>Brighton & Hove City Plan Part Two</i> . The partnership is working to identify opportunities for coastal vegetated shingle habitat creation at Portslade and Southwick Beaches.
3.7.8	Located just outside the regeneration boundary to the west, is the Adur Estuary, a Site of Special Scientific Interest (SSSI) of particular ecological significance for its inter-tidal mudflats. It also contains one of the few saltmarsh habitats in West Sussex.	3.7.11	The eastern end of Shoreham Beach Local Wildlife (LWS) falls within Character Area 6: Harbour Mouth. A large part of the LWS is also designated as a Local Nature Reserve (LNR) whose boundary is adjacent to the regeneration area. The site's main interest is coastal vegetated shingle, an internationally rare and threatened habitat. It also provides a high tide roosting area for wading birds that have fed on the mudflats within the Adur Estuary.	3.7.14	The Shoreham Harbour area as a whole is of regional importance for passage bird species and is of county importance for wintering birds as a result of the sheltered nature of the site. The area is also of local importance for breeding birds. It will be important to consider the impacts of increased recreational activities as a result of new development at the harbour on these sensitive areas.
3.7.9	The Adur Estuary is an important habitat for a range of species, including estuarine plants and wading birds (particularly redshank, dunlin and ringed plover). The ringed plover population regularly exceeds 1% of the total British population, making the SSSI of national importance for this species.	3.7.12	Basin Road South LWS is located at the eastern end of the regeneration area, adjacent to Allocation Aldrington Basin. This site is also designated for coastal vegetated shingle. The <i>Shoreham Harbour Vegetated Shingle Assessment</i> (2015) found that the site is predominantly made up of imported material and has undergone periods of disturbance.	3.7.15	A Reptile Survey (2009) has indicated the presence of an exceptional population of common lizards and a good population of slow worms on the North Canal Bank on the harbour's Eastern Arm, south of the A259. A Great Crested Newt Pond Survey (2009) concluded that due to a general lack of ponds and standing water bodies within the area, there is a negligible risk of impacts on this protected species as a result of the proposals.

³⁹ NPPF (2019) Paragraph 170

Green infrastructure and wildlife corridors

3.7.16

There are a number of strategically important green corridors in and around the harbour area including the nationally important routes of the South Downs Way and the Monarchs Way long distance footpath. As highlighted in both the recent Adur District Council and Brighton & Hove City Council open space strategies; the beaches, foreshore and wider seafront area act as a blue/green corridor supporting a broad diversity of species. Other local links include:

- National Cycle Route 2 along the coast links Shoreham with Worthing to the west and Brighton to the east. Between Shoreham-by-Sea town centre and the Canal lock gates at Southwick this route is diverted inland to avoid the busy A259. It is anticipated that the proposed pedestrian/cycle route along the waterfront at the Western Harbour Arm, and a designated A259 cycle route could create a more direct route.

- By 2020, Natural England expects to deliver the England Coast Path, a new National Trail around England's entire coast. The Partnership is working with Natural England to progress this project. It is anticipated that the new and improved routes at the Western Harbour Arm, Canal lock gates and Portslade and Southwick Beaches will ultimately form part of this route.
- Regional cycle route 79 (12) following the Adur River valley connects Horsham to the south coast at Shoreham.
- Within Brighton & Hove, there are three north-south corridors providing important wildlife links and some public access between the harbour and the South Downs:
 - Southwick Hill down to Fishersgate– public access throughout although very narrow in parts of the urban area.
 - Foredown Hill to Vale Park in South Portslade – series of green spaces with intermittent public access.
 - Benfield Valley linking the downs to Old Shoreham Road with consistent public access.

3.7.17

The Shoreham Harbour Ecology and Green Infrastructure Study (2015) makes a number of proposals to enhance the green infrastructure and biodiversity of the harbour and surrounding areas. These include:

- The preparation of a green infrastructure strategy for the regeneration area and links to surrounding areas.
- A259 green corridor. The study identifies fourteen green spaces located along the A259. These act as a series of 'stepping stones' for wildlife. These sites include designated spaces such as Kingston Beach village green, but also the embankments between the A259 and the port, and the grassed amenity spaces around the Adur Homes estates at Southwick and Fishersgate. The Partnership is working with Adur Homes, Action Eastbrook and local communities to deliver improvements to these sites. Specific proposals are included within each character area policy in Section 4 of this plan. Further detail will be included in the Shoreham Harbour Green Infrastructure Strategy.

- | | | |
|--|---|---|
| <ul style="list-style-type: none"> • Portslade and Southwick Beaches green corridor. The Shoreham Harbour Vegetated Shingle Assessment identified significant potential for coastal vegetated shingle habitat creation along these beaches. Habitat creation could be delivered as part of improvements to coastal defences and through the delivery of the England Coast Path and improved cycle route along the beaches. • Linear intertidal habitat creation. The study identifies opportunities to deliver habitats as part of new flood defences along the waterfront. This includes timber baulking and 'vertical beaches' attached to sheet piling. • Green roofs and walls. These could compensate for the loss of open mosaic habitats at ground level on vacant or unused sites. These should be appropriately planted for the coastal location, including vegetated shingle. | <p>3.7.18 New development at the harbour should act as a catalyst to enhance green corridors and linkages, particularly where higher density developments result in limited opportunities to provide open space on site.</p> <p>3.7.19 The national cycle network provides a valuable basis from which to extend greenways in this location to better connect Shoreham to urban areas such as Hove, Lancing and Worthing. Proposals for improving this route are set out within the <i>Shoreham Harbour Transport Strategy</i>.</p> | <p>3.7.20 Other recommendations from green infrastructure assessments in relation to biodiversity include:</p> <ul style="list-style-type: none"> • Enhance and create new open spaces and habitats at locations such as Shoreham Fort and Shoreham (Kingston Buci) Lighthouse with improved access linkages for visitors. • Consider and improve wildlife corridors wherever a new green corridor is developed or enhanced as part of the new development. • The role of parks, allotments, school playing fields, private residential gardens and cemeteries in providing valuable green corridors and wildlife habitats should be recognised in this area. • Protect the species rich grasslands beside the harbour and integrated grassland into new areas of waterfront open space where possible. • Building designs should incorporate green roofs and areas of planting wherever possible. • Existing open spaces and parks would benefit from more wildlife planting and a varied mowing regime. |
|--|---|---|

Water quality

- 3.7.21 The overall groundwater quality of the Brighton Chalk Aquifer is currently classified as “poor” in the Water Framework Directive (WFD) Cycle 2 2015 classification. The quantitative and chemical quality are both classified as “poor”. The overall water quality of the Adur Estuary is classified as “moderate”. The ecological quality is classified as “good” whilst the chemical quality is classified as “fail”.
- 3.7.22 The Water Framework Directive required all bodies of water (including surface water, coastal waters and groundwater) to achieve “good” status by 2021 and to be prevented from deteriorating in quality. It will be important for development proposals to undertake the necessary risk assessments to demonstrate Water Framework Directive compliance. Applicants are advised to refer to the Clearing Waters for All guidance.
- 3.7.23 The Environment Agency monitors the quality of bathing water at Southwick Beach. Since 2013, water at this location has achieved “excellent” status. This means that the bathing water meets the standard for the highest, cleanest class for the revised Bathing Water Directive, which has stricter standards than those for the old Directive.

Air Quality

- 3.7.24 Road vehicles are the greatest contributing factor to poor air quality in Adur and Brighton & Hove, with vehicles emitting a variety of pollutants including carbon monoxide, nitrogen oxides, volatile organic compounds and particulate matters.
- 3.7.25 There are two Air Quality Management Areas (AQMA) that lie partly within the regeneration area. Brighton AQMA includes Kingsway / Wellington Road (A259) Church Road (A293), Boundary Road / Station Road (B2194) and parts of South Portslade to the south of North Street. Shoreham AQMA runs along Shoreham High Street (A259) from Norfolk Bridge to Surry Street.
- 3.7.26 There is also an AQMA in Southwick on the A270 between Kingston Lane and Southview Close. This is outside the regeneration area, but may be impacted by journeys arising from new development.
- 3.7.27 Air Quality Action Plans (AQAPs) will continue to play a key role in helping to manage issues of localised air pollution.

Noise

- 3.7.28 Noise can be a significant issue in built-up urban areas, and can act as both a disturbance and a threat to human health. DEFRA has undertaken a comprehensive noise mapping study, the results of which indicate that there are parts of the regeneration area where road traffic noise exceeds World Health Organisation guidelines.
- 3.7.29 The main generator of background noise in the Regeneration area is road traffic. The A259, A293 and B2194 have high levels of noise pollution related to traffic movements with noise levels decreasing with distance from these roads.
- 3.7.30 Rail-related noise is also an issue in some parts of the regeneration area with levels decreasing with distance from the railway line. Some of the industrial and port-related land uses in the regeneration area also generate high levels of noise.

Contamination

3.7.31 The nature of current and historic industrial activities at Shoreham Harbour raises significant potential for contamination to be present, which could adversely impact site users, buildings and the environment, including surface and groundwater quality. Pollution to controlled waters may result in contravention of objectives set out within the Water Framework Directive (WFD).

3.7.32 Former land uses have included Portslade Gas Works, oil storage, and coal and timber yards. Current uses also include coal and timber yards, as well as a power station, aggregate sorting and storage sites, garages, oil and petrol storage areas, a waste water treatment facility and other waste uses. Consequently, significant risks of pollutant linkages have been found in the area.

3.7.33 In accordance with the NPPF, it will be important for development proposals to undertake the necessary site assessment in line with best practice approaches. All investigations of land potentially affected by contamination should be carried out by or under the direction of a suitably qualified competent person and

in accordance with most recent guidance⁴⁰.

3.7.34 Current guidance includes:

- BS 10175:2011+A1:2013 Code of practice for the investigation of potentially contaminated sites.
- BS ISO 5667-22:2010 Water quality sampling guidance on the design and installation of groundwater monitoring points.
- BS ISO 5667-18:2001, BS 6068-6.18:2001 Water quality sampling guidance on sampling of groundwater at contaminated sites.

3.7.35 In order to ensure appropriate consideration of land contamination, the following reports/documents should be reviewed prior to the submission of a planning application:

- The risk management framework provided in CLR11, model procedures for the management of land contamination.
- The Environment Agency guiding principles for land contamination and the land contamination sections in the Environment Agency's Groundwater Protection: Principles and Practice.

Waste and recycling

3.7.36 In keeping with the objectives of the *Biosphere Management Strategy* (2014-2019). It is important that the JAAP supports the shift towards sustainable management of waste and seeks to ensure waste is fully considered during design, construction, post-construction and demolition phases of new development.

3.7.37 The East Sussex, South Downs, and Brighton & Hove Waste and Minerals Plan (2013) provides planning policies to guide the management of waste and production of minerals over the plan period to 2026. In addition, the *East Sussex, South Downs and Brighton & Hove Waste and Minerals Sites Plan* (2017) identifies areas of safeguarding for current and future waste management capacity. This includes areas at Shoreham Port.

3.7.38 West Sussex County Council and the South Downs National Park Authority have adopted the *West Sussex Waste Local Plan* (2014). The Waste Local Plan covers the period to 2031 and provides a basis for making consistent land-use decisions for waste management facilities.

⁴⁰ NPPF (2019) Paragraph 178

Policy SH7: Natural environment, biodiversity and green infrastructure

1. The partnership will prepare a green infrastructure strategy and identify mechanisms for its implementation for the regeneration area and its surroundings.
2. The partnership will work with stakeholders, developers, landowners and communities to deliver an improved green infrastructure network including:
 - A259 green corridor improving and connecting improvement sites alongside the road, including embankments and grassed amenity space.
 - Portslade and Southwick Beaches including coastal vegetate shingle habitat creation.
 - Intertidal habitat creation, including baulking and vertical beaches as part of flood defence works.
 - Green walls and roofs, and appropriate street planting.
3. The partnership will promote and require the creation and enhancement of open space and green infrastructure in accordance with the emerging *Shoreham Harbour Green Infrastructure Strategy* and Brighton and Lewes Downs Biosphere objectives.
4. All development applications must be accompanied by up-to-date ecological information to ensure no net loss, and seek to provide a net gain to biodiversity, in particular to Habitats of Principal Importance (formerly known as BAP habitats). The indirect impacts of development, such as recreational disturbance, on designated nature conservation sites and other significant habitats must be considered. Appropriate mitigation must be identified, along with the means for its delivery and maintenance.
5. The *Shoreham Harbour Streetscape Guide* (2012) states that all vegetation must be salt tolerant and suitable for a coastal environment. Trees must be securely staked, hardy and able to withstand strong winds.
6. Development proposals will be required to include schemes to conserve, protect and enhance existing biodiversity and to create appropriate habitats, taking into account appropriate, coastal protected sites and species. Measures to enhance biodiversity include, but are not limited to:
 - Incorporating green walls and roofs and appropriate planting schemes for the location, using locally native species wherever possible.
 - Providing bird-nesting and bat-roosting boxes.
 - Providing areas of vegetated shingle.
 - Using SuDS to create wetland habitat features, which help store and clean surface water.
 - Creating, restoring or enhancing off-site habitats, in particular through contributions to management and monitoring plans for, local conservation sites such as Shoreham Beach and Widewater Lagoon Local Nature Reserves.
 - Where appropriate, development will be required to incorporate ecological enhancements to the marine/estuarine/ riverine environment in order to promote biodiversity.

7. Where impacts on biodiversity cannot be avoided or mitigated, compensatory actions will be required, taking account of an up-to-date ecological survey. Like-for-like compensatory habitat should be provided at or close to the site, subject to agreement with the relevant authorities, including Natural England and the Environment Agency.
8. Development will be required to integrate new green infrastructure, including biodiverse green roof (bio-solar where appropriate), green walls and suitable planting, and to contribute to enhancements to the green corridor.

Water quality

9. All development must comply with the Water Framework Directive. Development must protect surface and groundwater quality. Only clean surface water should be discharged into the River Adur, the Canal and groundwater. Pollution control measures will be required to deal with surface water run-off where this is discharging straight into the River Adur or the Canal, especially where waterside vehicular access is promoted.
10. All marina developments must consider the installation of pump out facilities to reduce the risk to water quality from recreational boating. The size of the pump out facility should be appropriate to that of the development and agreed by the local authority prior to construction.
11. Development should seek to provide ecological enhancements through the use of sustainable drainage systems (SuDS).
12. All development must consider implications upon the sewerage and water supply network and ensure that capacity is adequate. New development must connect to the sewerage and/or water supply system at the nearest point of adequate capacity in collaboration with the service provider.

Air quality

13. Air quality impacts should be considered at an early stage in the design process to ensure that creating new exposure to poor air quality is avoided. Development proposals must be accompanied by an assessment of the air quality impacts for existing and future occupants. This assessment must have regard to the cumulative impacts of committed and planned development on air quality.
14. Development within or adjacent to an Air Quality Management Area (AQMA), or that is likely to have an impact on an AQMA, will be required to provide a contribution towards implementing Air Quality Action Plan objectives, such as sustainable transport improvements.
15. Proposals will be required to demonstrate that appropriate mitigation measures are introduced to ensure that new and existing residents are not exposed to poor air quality.

Noise

16. Development proposals should adhere to the following basic principles of noise control - Noise sources should be separated from sensitive receptors. Then noise should be controlled at source. Finally, the sensitive receptor should be protected.
17. Particular consideration will be required in relation to noise generated by transport and arising from adjacent industrial, trade and business premises, construction sites, activities in the street and on-going port and marine-related activities.

Contamination

18. Applications for development within a 10 metre radius of potentially contaminated sites will be required to submit a desk study, conceptual model, site investigation and risk assessment.

Waste and recycling

19. All development proposals will be required to incorporate facilities that enable and encourage high rates of recycling and re-use of waste and materials.
20. All new development will be required to demonstrate that waste is minimised both during the construction phase and the lifetime of the building.
21. Development proposals shall be accompanied by a Site Waste Management Plan.

3.8 Objective 8: Recreation and leisure

To enhance and activate the harbour for leisure, recreation and tourism and encourage active, healthy lifestyles.

To create places that promote healthy and enjoyable living by improving existing and providing new green infrastructure including open spaces and green links as well as leisure and recreation opportunities. To improve connections to and use of the waterfront, coast and beaches as attractive destinations for both locals and visitors.

Beaches and water sports

- 3.8.1 The public beaches play a significant role in the provision of amenity space in the harbour for residents and visitors. They provide recreational and leisure opportunities as well as providing landscape, environmental and biodiversity benefits.
- 3.8.2 Some of the beaches, such as Southwick Beach, Shoreham Beach and, to a lesser extent, Kingston Beach are well used for traditional seaside activities (walking, swimming, sunbathing and fishing). The Shoreham Beach area is well used by windsurfers and kite surfers. Paddle boarding is becoming an increasingly popular sport for coastal areas.
- 3.8.3 When weather conditions are right, the harbour is well used as a surfing destination. Recreational surfing takes place throughout the harbour area, including Southwick Beach and within the harbour arms. Facilities for these users and other coastal sport users do not exist, but could include:
- outdoor/indoor showers,
 - bathrooms, and changing rooms.

Sailing and facilities for boat-users

- 3.8.4 The harbour is home to a number of sailing facilities including:
- Lady Bee Marina (Southwick Waterfront)
 - Riverside Yard (Southwick Waterfront)
 - Sussex Yacht Club (Western Harbour Arm / Southwick Waterfront)
 - Shoreham Sailing Club (Harbour Mouth)
 - Shoreham Rowing Club (Harbour Mouth)
- 3.8.5 All five areas have a strong leisure and recreation function with the first three providing berthing opportunities for larger vessels. These three currently have capacity for around 120 pontoon berths although access is a constraint to further pontoon capacity. Shoreham Port Authority is seeking to increase berthing capacity at Lady Bee Marina.
- 3.8.6 Whilst there is good provision of uses in and around the regeneration area, access is constrained in some places, and some facilities are in poor condition in need of replacement, improvement or re-provision.

Slipways and Hards

- 3.8.7 There are a number of historic slipways and hards in the Shoreham area. These were formerly used to launch and land boats onto and from the water. However most of these are now unable to function effectively for various reasons such as having been in-filled, being too steep, being dilapidated or being inaccessible and lacking sufficient parking and turning areas for trailers.
- 3.8.8 West Sussex County Council, working in partnership with Adur District Council and the Shoreham Slipways Group, are working towards providing new and improved public slipways for the Shoreham area. These new facilities will help support the local economy through enabling visiting anglers, divers and day boat users to access the harbour. The enhanced access to the water will help to restore Shoreham's maritime heritage.
- 3.8.9 A key planning consideration for locating a new public slipway is the need for sufficient appropriately laid out parking and turning areas for vehicles and trailers to manoeuvre.

Pedestrian Routes

- 3.8.10 Strategic routes for rural walkers are concentrated in the South Downs and stop at the outskirts of built up areas. Currently these do not connect well into the town centres and to the sea. Walking routes in the urban areas of the regeneration area are not well designed and signage is poor. The Adur Ferry Bridge has significantly improved the quality of the pedestrian environment in that area.
- 3.8.11 The pedestrian network running east to west along the majority of the regeneration area north of the coast / waterfront is limited to the path that runs along the A259 and as such currently offers a very poor experience for cyclists and pedestrians.

Cycle Paths

- 3.8.12 National cycle route NCN2 runs through the harbour from Hove Lagoon, along the southern section of the canal (the South Quayside area) across the canal locks, then runs inland to re-emerge in Shoreham-by-Sea. It then crosses over Adur Ferry Bridge and continues on to the seafront to the west. This route links Brighton in the east and Worthing in the west and is part of a long distance cycle route from Dover to Penzance.
- 3.8.13 The section from Hove Lagoon to Brighton in the east and Shoreham Beach to Worthing in the West is almost entirely 'traffic-free' with dedicated cycle paths. The section in between that runs through the harbour area is classified as 'on-road', with no dedicated cycle facilities. This route is well used by cyclists for leisure and recreation. It is also a popular commuting route for cyclists, although a high number of commuters use the A259 from the lock gates in Southwick as this is the quickest and most direct route.

3.8.14 In addition, the harbour area has good cycling links to the South Downs in the north. The Downs Link Bridleway that runs along the river Adur from Ropetackle to the South Downs is a key cycling and pedestrian link which connects Shoreham with the South Downs and which continues up to the North Downs in Surrey. However, signage to this route from the town centre is poor. Other routes to the South Downs from the regeneration area are also poorly signposted.

Open Space

- 3.8.15 Provision of new and enhanced areas of open space will be essential to creating a pleasant harbour side environment. Multi-functional open spaces provide a range of health benefits and can create pleasant new spaces for people to sit, relax and interact helping to build a sense of community and identity for the harbour.
- 3.8.16 The NPPF⁴¹ requires that planning policies should be based on robust, up-to-date assessments of local needs for open space, sports and recreation facilities and opportunities for new provision.
- 3.8.17 The *Adur District Open Spaces Study* (2014) sets open space provision standards for the district.
- 3.8.18 For Brighton & Hove, open space standards are set out within the *Open Space Update Study* (2011).

⁴¹ NPPF (2019) Paragraph 96

Policy SH8: Recreation and leisure

- 1. New development proposals will be required to contribute to the provision of multifunctional public open space / green infrastructure onsite. The type and quantity of open space will be determined by the scale and type of development, having regard to the identified needs, local standards and the *Shoreham Harbour Green Infrastructure Strategy*. Development will be expected to optimise the amount of onsite provision. Where it is not possible to meet all or part of the open space requirements on site, subject to agreement of the council(s), an appropriate alternative provision, such as enhanced public realm, and/or contribution towards off site provision will be required.**
- 2. Brighton & Hove City Council and Adur District Council will work with developers to explore the role, function and more detailed design of green spaces as they come forward. These areas could help to meet local need for a range of open spaces including parks and gardens, amenity green space, provision for children and young people, outdoor sports facilities, allotments and community gardens.**
- 3. Improved linkages to existing open space assets and green corridors will be encouraged.**
- 4. In accordance with local plan policies, the loss of existing open space will be resisted unless it has become surplus to requirements or would be replaced with equivalent or improved provision in a suitable location. In the case of any loss of open space, mitigation measures include, but are not limited to:**
 - Better access to remaining open space.**
 - Provision of an alternative site.**
 - Significant enhancements to remaining open space including features to improve open access to the waterfront.**
- 5. The provision of appropriate measures to enhance water sports and other traditional coastal activities will be supported.**
- 6. Major waterfront development schemes are expected to incorporate features that improve open access to the waterfront. These may include facilities for boat users, additional moorings, floating pontoons/docks, slipways and inlets. Early consultation with Shoreham Port Authority and statutory bodies such as the Environment Agency and Marine Management Organisation is advised.**
- 7. Development schemes that result in the loss of an existing slipway or hard and that fail to incorporate a new useable slipway (with sufficient parking/turning space) on-site may be expected to contribute towards re-provision of the facility off-site.**
- 8. Where a new/improved slipways or hards are provided or reinstated it will be necessary to consult with the relevant highway authority to ensure appropriate public highway status is recorded including rights of motor vehicle use.**
- 9. Where additional moorings are provided consideration must be given to the management of additional waste and sewage arising. Appropriate services, such as toilets and pump out facilities, should be provided where appropriate.**
- 10. The partnership will work with Natural England to support the delivery of the England Coast path through the Shoreham Harbour Regeneration Area.**

3.9 Objective 9: Place making and design quality

To promote high design quality and improve townscape.

To promote developments of high design quality that maximise the waterfront setting, respect local character and form and enhance key gateways and public spaces.

To protect and enhance the area's historic assets including the Scheduled Monument at Shoreham Fort, listed buildings and conservation areas.

3.9.1 High quality urban design is an integral element of successful developments. Good design encompasses architectural design, form, height, scale, siting, layout, density, orientation, materials, parking and open space. Major development proposals may be subject to design review process at the pre-application and application stages in order to ensure the highest quality of design.

3.9.2 New developments should be well-designed and integrated into the landscape and townscape, and should contribute positively to the harbour's character and distinctiveness. Existing poor-quality design should not set a precedent.

3.9.3 Improvements to the public realm (streets and public spaces) provide an opportunity to enhance the quality, character and distinctiveness of the harbour. Good use of 'natural surveillance', natural and artificial light and careful siting of buildings and street furniture can improve the layout of an area, reduce perceived and actual crime and opportunities for anti-social behaviour, and make an area more pleasant to use. *Secured by Design* provides further guidance on incorporating crime prevention measures into development.

Public realm

- 3.9.4 Buildings within a development should be arranged to create well defined spaces, each with a clear purpose and function. The spaces within a development should not consist simply of the land left over once the footprints of buildings and the positions of roads and accesses have been established. Defining the nature and use of the spaces early in the design process can help inform the siting and design of buildings, hard and soft landscape and, if applicable, distribution of uses that will enclose these spaces.
- 3.9.5 A successful place is easy to get to, visible and easy to move through. Physical elements can enhance access and links and add interest and help create a safer environment. The ability to see a public space from a distance, parking arrangements and convenient public transport can also contribute to better access.

- 3.9.6 Successful public places typically offer a variety of uses and activities in and/or around it that suits its users. The right mix and spatial clustering of uses can be critical to attracting a range of people and animating a space. All new development should present an interesting and attractive frontage particularly at street level for pedestrians.
- 3.9.7 A successful place can encourage all sorts of people to meet and interact, creating a stronger attachment to their community and to the sense of place that fosters these types of social activities. In general, comfort and sociability relate to people's sense of safety, cleanliness and overall character of a place. The presence and quality of hard and soft landscaping and the nature of vehicular traffic will also influence these perceptions. Substantial traffic and associated perceptions about danger, noise and air quality may make movement through spaces difficult and deter people from lingering in them.

Public art

- 3.9.8 Public art can play an important role in creating and enhancing local distinctiveness. It provides an opportunity to involve local communities in place making, and to offer work opportunities to artists, including from the local area. Where appropriate, the partnership and councils will expect to be involved in the selection process. Public art can include architectural details, public realm elements, landscaping schemes, sculpture, water features, street furniture and lighting effects. It should be directly related to its setting, and therefore be an integral element of a proposal.

Design principles

- 3.9.9 Planning policies and decisions should ensure that developments create places that are safe, inclusive and accessible, and promote health and well-being⁴². Good design is critical to ensuring development functions well, is visually attractive, and is sympathetic to local character, in order to create attractive, welcoming and distinctive places to live, work and visit⁴³.
- 3.9.10 The selection of external materials and finishes is often a critical factor in determining how well a new development relates visually to its surroundings. By adopting the local palette of materials, and the ways in which these are combined and detailed, new development can reinforce local distinctiveness.
- 3.9.11 Scale and massing of buildings is a major factor in determining the visual character of an area. The aim should be to create a sense of harmony and visual continuity between new and old. Elements of any building that are visible from a highway are of particular importance.

- 3.9.12 Internal and external space standards and layout are an important aspect of good quality homes. The councils will expect development proposals to meet the nationally described space standards, which cover minimum gross internal floor, ceiling heights and storage space requirements.

Outside space

- 3.9.13 An element of useable private outdoor amenity space should be provided for the occupants of new residential development. Private amenity space can make an important contribution in improving the health, well-being and general quality of life of the area's residents and has the potential to support and enhance local biodiversity. The provision of space for seating, play, drying and storage space is part of securing good design and a good standard of residential development in the regeneration area.
- 3.9.14 Appropriate forms of provision include gardens, balconies, patios, roof terraces and shared amenity spaces in flatted forms of development. Factors such as access to the amenity space, its orientation, scope for privacy, size and usability will be key considerations.

⁴² NPPF (2019) Paragraph 127

⁴³ NPPF (2019) Paragraph 127

Amenity

- 3.9.15 As development at Shoreham Harbour is expected to be high density, proposals for new development need to consider their impact upon neighbours as well as future users, residents and occupiers. Most potential negative impact can be addressed through design and mitigation measures if these are considered early in the design stage of a development.
- 3.9.16 New buildings should be carefully designed to avoid overlooking. The most sensitive areas are: living rooms; bedrooms; kitchens. Public spaces and communal areas will benefit from a degree of overlooking due to the increased level of surveillance it can provide.
- 3.9.17 Outlook is the visual amenity enjoyed by occupants when looking out of their windows or from their garden. New development should ensure the proximity, size or cumulative effect of any structures do not have an overbearing and/or dominating effect that is detrimental to the enjoyment of their properties by adjoining residential occupiers. Particular care should be given to development that adjoins properties with a single aspect.

- 3.9.18 New development should take reasonable steps to avoid overshadowing windows to habitable rooms or open spaces and gardens. This may be particularly difficult in the denser areas of the area. However, it is important in these areas to prevent overshadowing of amenity space and open spaces given the limited amount of open spaces and the existing amount of overshadowing.
- 3.9.19 Sunlight and daylight will be affected by the location of the proposed development and its proximity to, and position in relation to, nearby windows. The councils will assess whether acceptable levels of daylight and sunlight are available to habitable spaces. Reports will be required for both minor and major applications where a proposal has the potential to materially reduce daylight and sunlight levels.
- 3.9.20 Lighting is an important element of design quality; whilst necessary for safety reasons it can also add character and highlight elements of architectural quality. However, it is also important to ensure that light shines on its 'target' and does not waste energy or contribute to 'sky glow'.

Heritage

- 3.9.21 Shoreham Harbour benefits from a number of historic assets which are proposed to be protected and enhanced to contribute towards maintaining the cultural history of the area and visual interest within the landscape and local views. The harbour area includes:
- Parts of the Shoreham-by-Sea Conservation Area
 - The Riverside section of the Southwick Conservation Area.
 - Three Grade II Listed Buildings:
 - Royal Sussex Yacht Club
 - Sussex Arms Public House
 - Kingston Buci Lighthouse
 - Shoreham Fort (Scheduled Monument).

Policy SH9: Place making and design quality

- 1. Schemes should be designed to reflect the character of the marine environment and should be sensitive to views of the waterfront, surrounding landscape and historic features.**
- 2. Waterfront development schemes are encouraged to incorporate features that improve public access, views and experience of the marine environment. This may be externally in the form of landscaped viewing areas and/or internally as an integral part of building design.**
- 3. Development proposals should improve the quality, accessibility, security and legibility of public streets and spaces. The public realm elements of the development proposals must be designed in accordance with the *Shoreham Harbour Streetscape Guide* (2012). The design of spaces between and around buildings must consider all of the following key design aspects:**
 - Purpose and function
 - Access and linkages
 - Uses and activities
 - Comfort, image and sociability
- 4. Having regard to the indicative opportunities for public art identified within Map 4, major development will be expected to incorporate an integral public art element(s), in accordance with the scale of development proposed and in agreement with the council.**
- 5. All development proposals must demonstrate a high standard of design that enhances the visual quality of the environment and makes a positive contribution to creating places that are safe, inclusive and accessible; and which promote health and wellbeing. In particular, proposals for development will be expected to consider all of the following key design aspects:**
 - High quality building materials, architectural design and detailing.
 - Suitable scale and massing in relation to housing type and local context, including landscape, townscape character and historic environment.
 - Appropriate internal space standards in accordance with each authority's policy requirements.
- Buildings should provide strong enclosure to public spaces and streets, and should maintain a clear distinction between public, semi-private and private space.
- 6. All new residential development will be required to provide useable private outdoor amenity space appropriate to the scale and character of the development.**
- 7. Development proposals must demonstrate that the effects of the development on the amenity of proposed future and existing users, residents and occupiers would not be unacceptable. When designing new development, applicants will be required to consider the effect of their proposal upon all of the following:**
 - Visual privacy and overlooking
 - outlook
 - overshadowing
 - sunlight and daylight
 - artificial lighting
 - disturbance from noise, odour, vibration, air pollution

CHARACTER AREA PROPOSALS



SOUTH QUAYSIDE



Map 6 – CA1: South Quayside

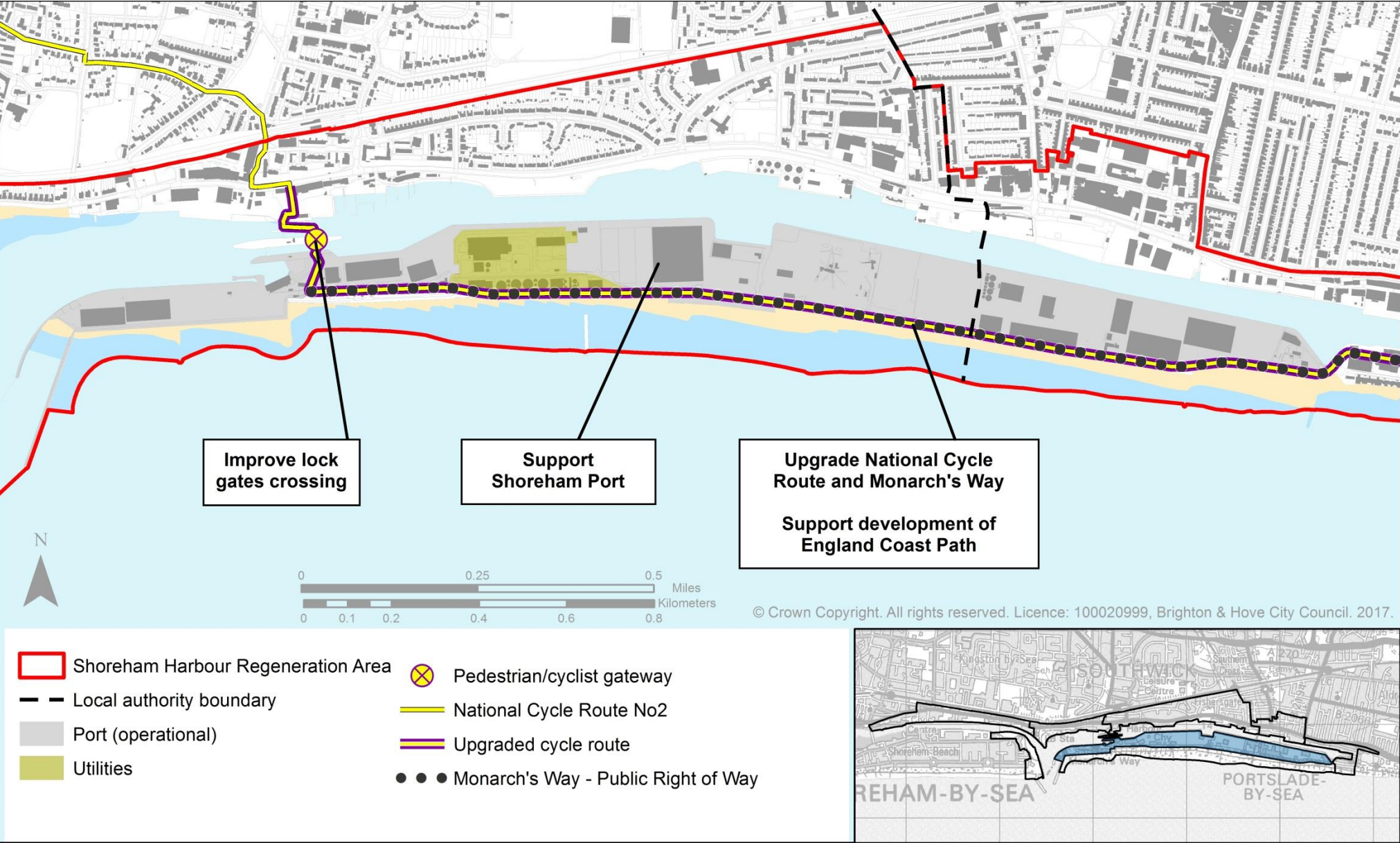

4 Character area proposals

4.1 Character Area 1: South Quayside

Area priorities

- **To support Shoreham Port Authority in improving operational efficiency, developing new trade and exploring opportunities for sustainable energy generation, in line with the adopted Port Masterplan.**
- **To accommodate the relocation of existing port operators from elsewhere within the port.**
- **To accommodate the future capacity requirements for Shoreham Wastewater Treatment Works.**
- **To improve Basin Road South as a popular recreational route for walking and cycling, providing access to the beaches.**
- **With the exception of the existing and planned power stations, and the wastewater treatment works, non-port related operations will not be permitted in this area.**

About the area

- 4.1.1 CA1 - South Quayside is the main operational area of Shoreham Port. It is a long, narrow area between Basin Road South and the waterfront. The area stretches from the mouth of the harbour along the southern side of the Eastern Arm of the River Adur, and the Canal as far as the eastern ship turning head.
- 4.1.2 The full length of South Quayside is 2,370 metres. Within the Canal, there are 11 berths totalling 1,575 metres in length. In the Eastern Arm of the River Adur, the Outer Layby terminal extends further with two berths of 257 metres. There is a significant concentration of port trades and quayside activity.
- 4.1.3 In the quayside area, cargo handling and ship unloading are carried out using mobile cranes and lift trucks. Plant installations used by operators include a major aggregates grading and handling plant, a ready-mix concrete plant and gantry cranes at a steel stockyard.

- 4.1.4 Visiting fishing trawlers and other vessels often moor up alongside the power station. There are a number of security gate entry points to the port area, and the area north of Basin Road South is a secure area with no public access.
- 4.1.5 The regeneration strategy for the harbour is dependent on consolidating port-related activities within the Eastern Arm and Canal. South Quayside will be safeguarded for port operational uses. As well as improving operating efficiencies for the port, it will enable waterfront land to be redeveloped for alternative uses along the Western Harbour Arm.
- 4.1.6 South Quayside is sufficiently removed from residential areas that it can accommodate activities and uses that otherwise might harm residential amenity through noise and disturbance. Major facilities likely to remain for the timespan of the plan period include Shoreham Power Station and Shoreham Wastewater Treatment Works.



Wind turbines at Outer Layby



Solar panels on warehouse roofs

Utilities

- 4.1.7 Shoreham Power Station is a combined cycle gas turbine station. Its capacity is 420MW. The power station is owned and operated by Scottish Power. Cooling water discharges to an outflow at Southwick Beach.
- 4.1.8 Energy studies and consultation with local environmental groups have highlighted the potential of using the waste heat from the plant to supply local customers. The physical separation of the power station from potential customers, such as residential areas on the north side of the harbour, would require significant investment in directional drilling to feed pipes under the Canal.
- 4.1.9 Without adaption, the current configuration of the station does not enable provision of heat at a sufficient grade that could be utilised in a district network. Furthermore, a back-up power source would be required as the station is not in continuous use.

- 4.1.10 In 2016, Shoreham Port Authority installed two 100 kW wind turbines on Basin Road South. The turbines will generate, on average, 555,000 kWh electricity per year to power the nearby port pump house. The Port Masterplan proposes additional turbines further east, as shown on Map 6.
- 4.1.11 Shoreham Port Authority has worked in partnership with Brighton Energy Co-operative to install solar panels on many of the port buildings.
- 4.1.12 At present, Shoreham Wastewater Treatment Works (owned by Southern Water) has sufficient capacity to accommodate the levels of new development being proposed through this plan and the local plans for Adur and Brighton & Hove.

Transport and connections

4.1.13 Heavy goods vehicles serving the port, as well as the public, access this area via the main port entrance at the junction of Wharf Road and Kingsway (A259). Basin Road South runs the length of the southern side of the port along the seafront to Carat's Café and the adjacent public car park.

4.1.14 To the western end of the quayside and forming the crossing over to the north side of the harbour, the area around the lock gates is a key functional part of the port. Shoreham Port Authority has reclaimed a small area of land here by the pump house to accommodate an engineering function.

4.1.15 As outlined in Character Area 4, the lock gate crossing is a public right of way and part of the National Cycle Route (NCN2). Running parallel with the cycle route along Basin Road South is the Monarch's Way which is part of a long distance national walking trail. The route is popular with locals and cyclists and has the potential to be made more of a focal point with better signage, interpretation and way-finding.

4.1.16 Proposed improvements to both Southwick Waterfront and to the beach areas are likely to increase public usage of this area and it will be important to maintain appropriate buffers between the operational port areas and public spaces.

Policy CA1: South Quayside

1. **South Quayside is safeguarded for future commercial port activity and for the relocation of existing port operators from elsewhere in the harbour. With the exception of the existing power stations, and waste water treatment plant, non-port operations are not permitted in this area.**
2. **South Quayside will be promoted as a hub for renewable energy generation, including appropriately located solar and wind generation.**
3. **Wastewater treatment infrastructure will be safeguarded to serve future population changes.**
4. **The partnership will seek improvements to the lock gate crossing for the benefit of pedestrians and cyclists. These must not detract from its primary port operational function.**
5. **The partnership will seek Improvements to Basin Road South, National Cycle Route (NCN2) and Monarch's Way public right of way including signage, interpretation, boundaries, surfacing, way finding and access to the beaches.**

ALDRINGTON BASIN



Map 7 - CA2: Aldington Basin

- Shoreham Harbour Regeneration Area
- Allocation
- Residential (proposed)
- Employment (proposed/protected)
- Protected employment
- Port (operational)
- Green corridor
- Priority corridor (transport/public realm)
- New/upgraded port access road (proposed)
- Monarchs Way - Public Right of Way
- National Cycle Route No2
- Upgraded cycle route
- Pedestrian/cyclist gateway
- Junction improvements
- ✱ Public art opportunity (indicative)

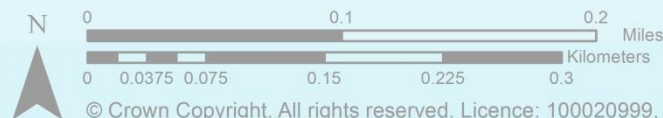
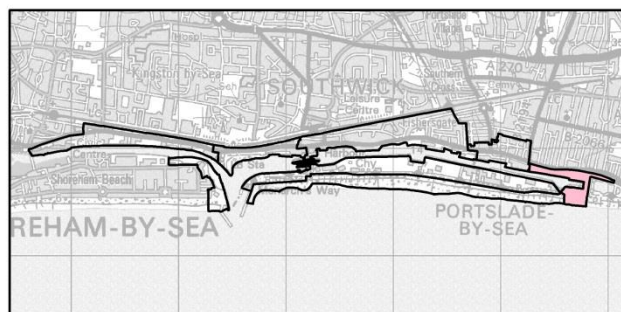
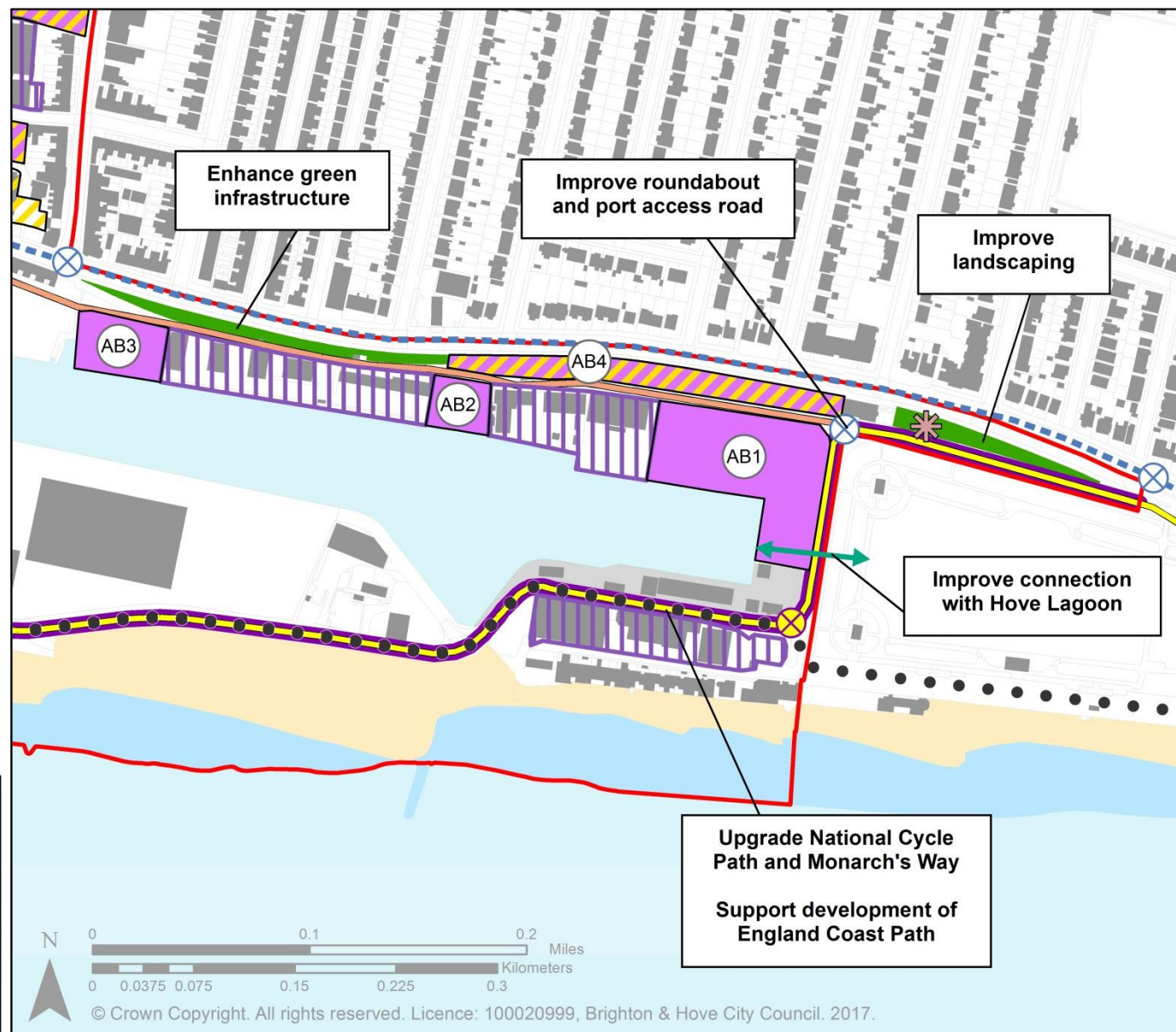

© Crown Copyright. All rights reserved. Licence: 100020999, Brighton & Hove City Council. 2017.

4.2 Character Area 2: Aldrington Basin

Area priorities

- **To designate Aldrington Basin as an allocation for new mixed use development. To designate a strategic employment/mixed-use area (Allocations AB1 to AB4).**
- **To accommodate a mix of new and improved port operational facilities as well as compatible non-port employment generating floor-space (use classes B1, B2 and B8).**
- **To accommodate appropriately located mixed-use development (use classes A1, A2, A3, B1 and C3).**
- **To secure improvements to legibility, permeability and connectivity through high quality building design, townscape and public realm; respecting and complementing the character of surrounding areas.**
- **To maximise intensification and redevelopment opportunities of existing lower grade, vacant and under-used spaces.**
- **To ensure that all development takes into account the findings and recommendations of current Strategic Flood Risk Assessment and the Shoreham Harbour Flood Risk Management Guide SPD (2015) or subsequent update.**
- **To ensure that new development proposals take account of noise and air quality impacts and that improvements are sought wherever possible.**
- **To enhance biodiversity by creating and improving habitats and improved green infrastructure links, including a green corridor along the A259.**
- **To support the delivery of the England Coast Path through the Aldrington Basin area.**

About the area

- 4.2.1 CA2 – Aldrington Basin forms the eastern gateway to the harbour with the main port entrance at the junction of Wharf Road and Kingsway (A259). The basin is situated immediately adjacent to Hove Lagoon. It marks the end of the Hove seafront promenade and a transition to the industrial character of Shoreham Harbour.
- 4.2.2 The northern part of the area is formed of a steep slope from Basin Road North, up to Kingsway (A259). Overlooking the basin, to the north of Kingsway, is the West Hove residential area comprised of mostly two storey housing built in the 1920s and 1930s.
- 4.2.3 Since the mid-1800s, Aldrington Basin has been predominantly occupied by industrial and port-related uses. Over time, a number of physical interventions such as land reclamation, the addition of landing stages and wharves and the arrival of the Western Esplanade residential dwellings at the beginning of the twentieth century, have shaped its current character.

4.2.4 This area contains a mixture of employment uses ranging from offices, retail outlets, a restaurant and pub at Kingsway level through to light industrial, storage and marine-related uses down in the basin itself. Some of the sites are owned and leased by Shoreham Port Authority including Hove Enterprise Centre, Brighton & Newhaven Fish Sales, and Quayside offices. The remaining sites are in private ownership.

4.2.5 This area also includes Ferry Wharf, a disused minerals wharf, which is also a safeguarded waste site. If proposals for development come forward for this site then policies for re-provision of wharf capacity and waste management capacity will apply.

4.2.6 The steep slope down to the basin from Kingsway means the location is able to accommodate land uses and activities that may otherwise harm residential amenity due to noise, smell, dust or other disturbance. Maritime House and Hove Enterprise Centre contribute towards meeting the local demand for affordable, flexible workshop and office space and have high occupation rates.

4.2.7 A key consideration for development in the basin is that the eastern end of the Canal acts as the main turning head for ships. Remodelling of this area may be a long term opportunity. This would require significant investment.



Harbour entrance at Wharf Road



View east towards Western Esplanade

Transport and connections

4.2.8 Although the access route from the A259 in to the basin works relatively well, it creates a tight turning circle for commercial vehicles. The transport strategy includes junction improvements to each of the main accesses in to the port from the highway, including:

- Wellington Road (A259) – Church Road (A293) – Basin Road North
- Kingsway/Wellington Road (A259) – Boundary Road/Station Road (B2194) – Basin Road North

4.2.9 Shoreham Port Authority intends to upgrade and extend the route on the north side of the canal from the existing mini-roundabout linking to an improved Wellington Road (A259)-Church Road (A293) junction. This is to make the route more suitable for HGV traffic and to lead port-traffic more directly on to the advisory route.

4.2.10 Refer to the Shoreham Harbour Transport Strategy for details of the package of measures proposed to support the development of this allocation.

	Improve Basin Road South cycle route and Monarch's Way		Improve connections with Hove Lagoon and Hove seafront		
4.2.11	Basin Road South runs parallel to South Quayside provides vehicular access to the main operational port areas. It also forms part of the National Cycle Network (NCN2) which runs along Wharf Road and Basin Road South before crossing the lock gates. NCN2 will eventually connect many of the urban areas along the south coast. Despite the poor condition of this route for cycling and walking, the poor quality of the public facilities and generally dated appearance, it remains a popular route and the beaches are frequented by local families, swimmers, surfers and artists particularly during the summer months.	4.2.13	Hove seafront promenade ends at Hove Lagoon. This area is very popular for walking, cycling and general recreation and there are a range of water-sports offered at Hove Lagoon. The Hove Deep Sea Anglers Club is adjacent.	4.2.16	New signage and improved visual and physical access from Aldrington Basin to Hove Lagoon would help to soften the boundaries of the basin and could be achieved through relatively minor interventions in formal landscape and site layout of Hove Lagoon. This connection could be achieved through the development of pathways and crossings to achieve direct, safe access.
		4.2.14	Beyond this point is a row of secluded 1920s residential properties on Western Esplanade overlooking private beaches. This, combined with the industrial character of the harbour, acts as a barrier for wayfinding between Hove Lagoon and seafront and Portslade and Southwick beaches to the west.	4.2.17	Natural England will deliver the England Coast Path, a new National Trail around the coast of England. Although the final route has not yet been decided, it is expected that this will pass through CA2 – Aldrington Basin between Portslade Beach and Hove seafront promenade.
4.2.12	The road is also a public right of way which forms the end of the historic Monarch's Way route, a long distance footpath (990km) that approximates the escape route taken by King Charles II in 1651 after being defeated in the Battle of Worcester. There is considerable potential to improve the quality of this route.	4.2.15	The transport strategy includes proposals to improve the cycling and walking routes through this area. Where sites and groups of sites come forward, opportunities to create direct public or semi-public access to the waterfront should be explored.		

Environment

4.2.18 Kingsway (A259), Wharf Road and Basin Road North fall within the Brighton & Hove Air Quality Management Area (AQMA) designated in 2013.

4.2.19 The area is crossed by several underground water mains and sewers (the latter conveying wastewater to the nearby waste water treatment works). This infrastructure needs to be protected and new development needs to ensure its operation remains unaffected.

Flood risk and sustainable drainage

4.2.20 Existing ground levels across the area vary from a minimum of 3.5m Above Ordnance Datum (AOD) to greater than 10m AOD. A large portion of the site is at a level of less than 4.5m AOD.

4.2.21 Due to its elevated position, sites along the A259 Kingsway are not at a significant risk of flooding. For sites between the A259 Kingsway and the coast, there is a risk of tidal flooding. The Brighton & Hove Strategic Flood Risk Assessment (JBA: 2012) identifies most of the Aldrington Basin area as Flood Zone 2 and 3a with some small areas of Flood Zone 3b for tidal flooding. The estimated maximum flood depth for this area for the 1:200 year tidal event is 0.50m, with some areas estimated to flood to a depth of just 0.20m.

4.2.22 The risk associated with this form of flooding increases significantly when sea level rise associated with climate change is factored in. In this scenario, maximum estimated flood depths increase to about 1.4m with increased flood velocities. Development in this location will need to take this flood risk constraint into consideration.

4.2.23

Developers should include SuDS and building level resistant and resilience measures as part of proposals, ensuring development is safe for its intended lifetime. The approach set out in the following publications (or subsequent replacement documents):

- [Adur & Worthing Councils](#) and/or [Brighton & Hove Council's SFRAs](#)
- *[Water. People. Places: A guide for master planning sustainable drainage into developments](#)*
- [CIRIA SuDS Manual](#)

4.2.24

Refer to the *Shoreham Harbour Flood Risk Management Guide SPD* (2015) for full details of requirements in relation to protection from flooding.

Green infrastructure

- 4.2.25 The embankments sloping up from Wharf Road and Basin Road North to Kingsway (A259) form part of the proposed green corridor through the regeneration area. The partnership will promote green infrastructure improvements in these areas through the emerging Shoreham Harbour Green Infrastructure Strategy. Development in this area will be expected to take these aspirations into consideration.
- 4.2.26 The Wharf Road embankment, adjacent to Hove Lagoon, is a prominent location at the main eastern gateway to the harbour. The partnership will seek landscape and ecological improvements such as planting of native hedgerows, plug planting of suitable species and the enhancement of the existing butterfly bank. Appropriate public art will also be encouraged.
- 4.2.27 The Basin Road North embankment extends east from the Boundary Road/Station Road junction. The partnership will seek improvements such as planting of native hedgerows and plug planting of suitable species.



Wharf Road embankment and Hove Lagoon from Kingsway



Basin Road North embankment

Development opportunities

- 4.2.28 The release of sites for redevelopment in and around the basin requires careful management given the close proximity of port operations and residential areas at Western Esplanade and to the north of Kingsway.
- 4.2.29 The partnership will work with businesses and service providers to identify their needs and overcome barriers to growth in order to improve the basin as a modern thriving local business cluster. As shown on Map 7, key proposals for this area are set out below.

Strategic employment area

4.2.30

Employment generating uses (use classes B1, B2 and B8) will remain the predominant land use within Aldrington Basin. The partnership will work with land owners to promote the redevelopment of sites to deliver better quality, modern accommodation. Key opportunity sites are as follows:

- North Basin Quay (Site AB1 - see Map 7) is situated at the eastern end of the Canal; bounded by Basin Road North, Basin Road South and opposite Hove Lagoon. Redevelopment for high quality, modern employment floor-space will be encouraged. In order to improve the connection between Hove Lagoon and the harbour an element of ancillary leisure, retail and food and drink uses fronting open space will be supported.
- Aldrington Marina (Site AB2 - see Map 7) is on the southern side of Basin Road North, between Maritime House and Hove Enterprise Centre. Development for high quality, modern employment floor-space will be encouraged.

4.2.31

- Ferry Wharf (site AB3 on Map 7) is safeguarded for the import of aggregates and other minerals unless similar wharf capacity can be re-provided on an alternative suitable site. If development proposals come forward then policies for re-provision of wharf capacity will apply. Future development at Ferry Wharf could provide modern employment floor space that is compatible with port related uses.

The following sites are protected:

- The Shoreham Port Authority-owned Hove Enterprise Centre and Maritime House are successful operations supplying flexible workspace and will be protected for employment generating uses throughout the plan period.
- The other plots south of Basin Road North (site AB2) may also be appropriate for redevelopment for modern, good quality employment space. These will be protected for employment and port related uses.
- Port operational areas will be safeguarded for commercial port operations and related uses.

Mixed-use development

4.2.32

New mixed-use development is promoted on plots between Basin Road North and Kingsway (site AB4 on Map 7). Proposals must demonstrate that they are compatible with existing employment uses at the basin level.

4.2.33

Plots between The Gather Inn to the east and Ocean Sports Board Riders to the west could be redeveloped for a mix of uses with employment floor-space (use class B1) on lower storeys fronting Basin Road North and mixed-employment (use classes A2, B1, and ancillary A1) fronting Kingsway and residential apartments (use class C3) on upper storeys.

Development form and typology

4.2.34

The following principles for development form are proposed:

- For new employment floor-space at the basin level, flexible employment uses are proposed arranged as two to three storey buildings on under-used plots.
- Mixed employment and residential uses with a dual frontage onto Kingsway (mixed commercial activities with residential accommodation on upper storeys) and Basin Road North (employment uses).
- Buildings in the basin itself should be simple and flexible with a contemporary appearance and character in keeping with the aesthetic of the harbour.
- New buildings should be of a modern design which complements the existing historic character.

Policy CA2: Aldrington Basin

- 1. Aldrington Basin is designated as a strategic employment/mixed use area.**
- 2. The partnership will work with developers and stakeholders to deliver:**
 - a. a minimum of 90 new dwellings (use class C3)**
 - b. a minimum of 4,500m² employment floor-space (use classes B1, B2 and B8)**
 - c. ancillary leisure, retail and food and drink floor-space**
- 3. Site allocations at Aldrington Basin (shown on Map 7) are:**
 - a. AB1 – North Basin Quay: Allocated for port related and compatible employment floor-space (use classes B1, B2 and B8). Between Hove Lagoon and the Canal an area of open space fronted by ancillary leisure, retail and food and drink uses will be supported in order to improve the connection between Hove Lagoon and the harbour.**
 - b. AB2 – Aldrington Marina: Allocated for new employment floor-space (use classes B1, B2 and B8)**
 - c. AB3 – Ferry Wharf: Allocated for port related and compatible employment floor-space (use classes B1, B2 and B8).**
 - d. AB4 – Kingsway/Basin Road North: Allocated for mixed use redevelopment (use classes B1 and B2 at Basin Road North level, use classes A2, B1 and ancillary A1 at Kingsway level, and use class C3 on upper storeys).**
- 4. Port operational areas are safeguarded for commercial port operations and related activities.**
- 5. Hove Enterprise Centre and Maritime House are protected for employment generating uses (use classes B1, B2 and B8). The council will support proposals for the upgrade and refurbishment of these premises. The council will resist proposals for change of use to other types of floor-space.**

6. For sites AB1, AB2, AB3:
 - a. Building heights of two to three storeys are generally considered acceptable.
 - b. If taller buildings are proposed, care needs to be taken to consider sunlight impacts on other sites.
7. For site AB4:
 - a. Building heights should be justified with regard to analysis of the local urban design context, orientation, sunlight and daylight impacts, and apply high quality design principles.
 - b. Development should maintain a sense of openness and promote views through to the harbour wherever possible. The scale of development should provide a positive impact on the street environment along Kingsway.
 - c. Development should provide an attractive character along the A259 and contribute towards the street scene.
8. Where appropriate, proposals will be expected to enhance townscape around key linkages and junctions, in particular Kingsway (A259) – Wharf Road junction and Wharf Road – Basin Road North – Basin Road South junction.
9. The partnership will work with developers and stakeholders to support and identify mechanisms for implementing ecological and landscaping improvements to embankments between Kingsway (A259) and Wharf Road/Basin Road North as part of the green corridor alongside the A259.
10. Where open space requirements cannot be met on site, development will be required to contribute towards existing open spaces, such as Hove Lagoon, Portslade Beach, Wish Park and/or Vale Park.
11. The partnership will work with developers and stakeholders to deliver the package of transport measures for Aldrington Basin as set out in the Shoreham Harbour Transport Strategy. Critical measures include:
 - Improvements to the following junctions:
 - Wellington Road (A259) – Church Road (A293) – Basin Road North
 - Kingsway/Wellington Road (A259) – Boundary Road/Station Road (B2194) – Basin Road North
 - Upgrade and extension of Basin Road North.
 - The following cycling infrastructure improvements:
 - Improvements to the cycling facilities along the A259
 - Improvements to NCN2 to create a safe and continuous route along Wharf Road and Basin Road South
 - Improvements to pedestrian and cycle crossing points.
 - Improvements to bus stops.

NORTH QUAYSIDE AND SOUTH PORTSLADE



Map 8 – CA3: North Quayside and South Portslade

- Shoreham Harbour Regeneration Area
- Local authority boundary
- Allocation
- Residential (proposed)
- Employment (proposed/protected)
- Protected employment
- Green corridor
- Port (operational)
- Priority corridor (transport/public realm)
- New/upgraded port access road (proposed)
- ⊗ Junction improvements
- ✱ Public art opportunity (indicative)

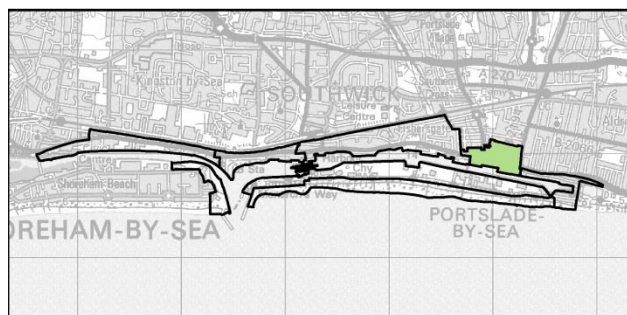
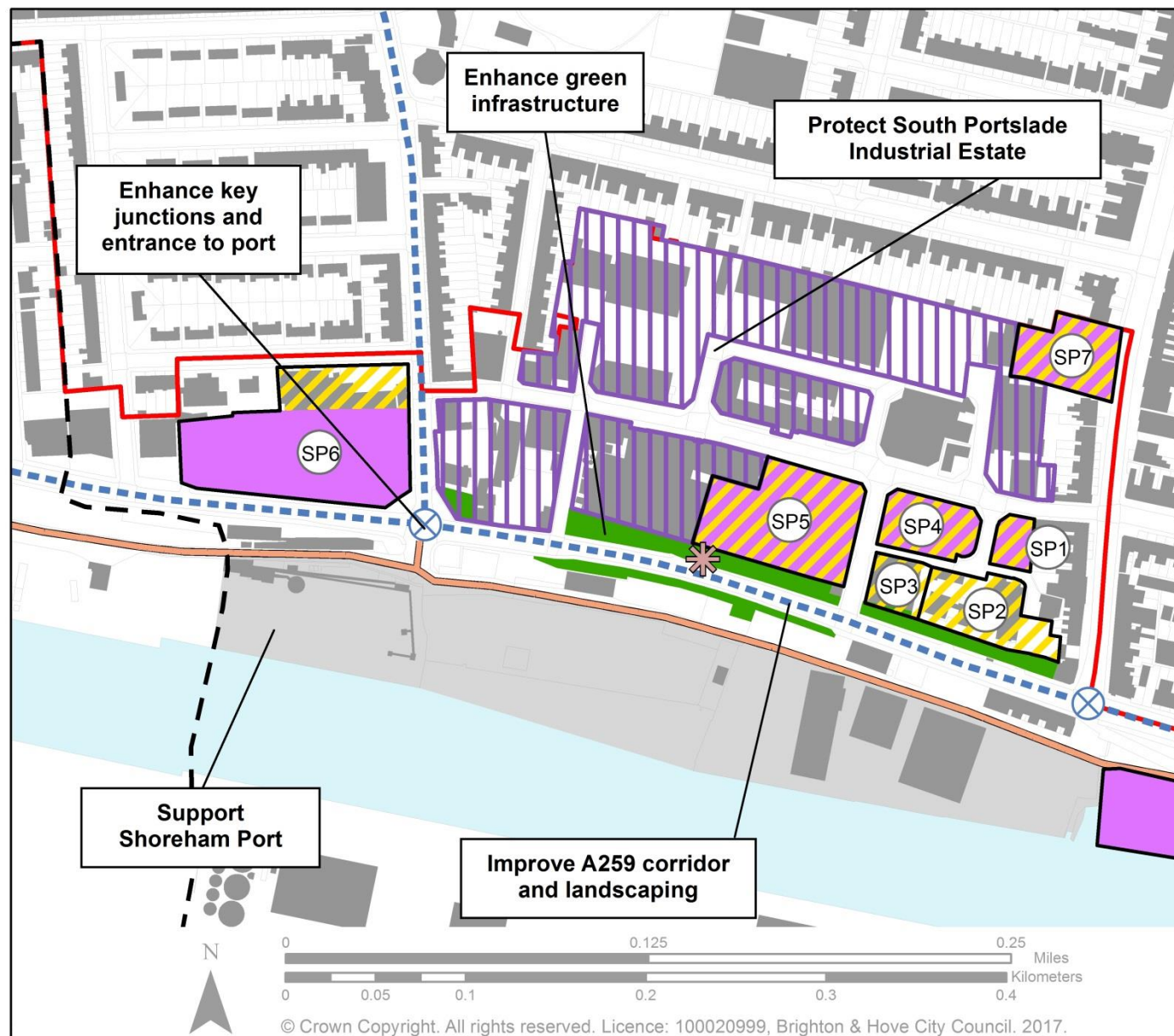

4.3 Character Area 3 – North Quayside and South Portslade

Area Priorities

- To designate South Portslade as an allocation for new mixed use development. To designate a strategic employment/mixed-use area (Allocations SP 1 to SP7).
- To accommodate a mix of new and improved employment generating floor-space (use classes B1, B2 and B8).
- To accommodate appropriately located mixed use development (B1, and C3).
- To revise the boundary of South Portslade Industrial Estate and protect for employment generating uses.
- To safeguard and develop North Quayside as a new and improved port operational area accommodating new and relocated port uses with limited land reclamation and a new access road (within the port boundary) in line with the Port Masterplan.
- To secure improvements to legibility, permeability and connectivity through high quality building design, townscape and public realm; respecting and complementing the character of surrounding areas.
- To maximise intensification and redevelopment opportunities of existing lower grade, vacant and under-used spaces.
- To improve connections and townscape around key linkages including Boundary Road/Station Road (B2194) district retailing centre, Church Road (A293) and along Wellington Road (A259).
- To ensure that all development takes in to account the findings and recommendations of the current Strategic Flood Risk Assessment and Flood Risk Management Guide SPD (2015).
- To ensure that new development proposals take account of noise and air quality impacts and that improvements are sought wherever possible.
- To enhance biodiversity by creating and improving habitats and improved green infrastructure links, including a green corridor along the A259.

About the area

- 4.3.1 The North Quayside area of the port and South Portslade are home to a diverse mix of mostly industrial premises nestled within a residential neighbourhood. Land uses on the south-side of the A259 are predominantly port-related, industrial and aggregate uses including the safeguarded Britannia Wharf.
- 4.3.2 South Portslade Industrial Estate is defined predominantly by employment generating uses. This includes car garages, offices and product fabrication.
- 4.3.3 To the north and west of the industrial estate, the area is abutted by residential properties, in some cases on the same street (such as Church Road (A293) and St. Peter's Road).
- 4.3.4 To the east is the district retailing centre of Boundary Road/Station Road (B2194), leading to Portslade Station.
- 4.3.5 There are several community uses such as the City Coast Church and Community Centre, St Peter's School and the Brighton & Hove City Council-owned Belgrave Day Centre.

Transport and connections

- 4.3.6 Refer to the *Shoreham Harbour Transport Strategy* for details of the package of measures proposed to support the development of this allocation.
- 4.3.7 The southern edge of the industrial estate is defined by the stark environment of Wellington Road (A259). Although benefitting from views to the sea over the working harbour, the A259 suffers from weak frontages and buildings backing on to its northern side, poor quality public realm and a lack of frontage to the south. The townscape environment, particularly along Wellington Road is run down and unsightly which has a detrimental impact on the perception of this part of the harbour.
- 4.3.8 The industrial estate's internal road network is not well connected to its surroundings and is bound to the north and west by rows of terraced housing. There are two main north-south access roads, Boundary Road/Station Road (B2194) and Trafalgar Road/Church Road (A293). These are well used by HGVs and link the harbour to the A270 and A27.

Improving key junctions

- 4.3.9 The Wellington Road (A259) – Church Road (A293) junction is particularly impacted by air quality issues, relating in particular to heavy goods vehicles. This limits the types of uses that are suitable to be situated in close proximity.
- 4.3.10 There is currently a narrow one-way port access road (Basin Road North) on to Wellington Road (A259) at the junction with Boundary Road/Station Road (B2194). Shoreham Port Authority intends to upgrade and extend this road to the junction with Church Road (A293) to form a more accessible route through the operational port.
- 4.3.11 These routes are key gateways into the harbour area and the Transport Strategy promotes improvements to both the Wellington Road (A259) – Church Road (A293) – Basin Road North junction as well as the Wellington Road/Kingsway (A259) – Boundary Road/Station Road (B2194) – Basin Road North junction.

Improving connections and streetscape

- 4.3.12 Opportunities exist to enhance the permeability of South Portslade Industrial Estate in order to repair and reconnect sites to adjacent neighbourhoods and key routes. Improvements to cycle routes and pedestrian crossings as well as improved connections with stations are proposed.
- 4.3.13 During the plan period, opportunities may exist to create new and improved north-south connections. Beyond the plan period, further opportunities may exist to unlock and extend routes (pedestrian or vehicular) such as Ellen Street and West Street.
- 4.3.14 Linkages to existing recreation and open space assets such as Hove Lagoon, Vale Park, Wish Park and Portslade and Southwick Beaches will also be promoted.

Flood risk and sustainable drainage

4.3.15 South Portslade is situated outside of the area that is at risk of tidal and fluvial flooding. However the Brighton & Hove Strategic Flood Risk Assessment (SFRA, 2012) identifies some parts of the area as being at risk of surface water flooding in both the 1 in 30 and 1 in 200 year events. This is particularly the case around the junction of Church Road and Wellington Road as this is a localised area of lower lying land.

4.3.16 Surface water flooding can result in pollution to water and development in this location will need to take this flood risk constraint into consideration. Sustainable drainage systems (SuDS) have been identified for areas to the north of the allocation.

4.3.17 Surface water run-off and SuDS are assessed by the Lead Local Flood Authority. These improvements will benefit development in this location. Developments should therefore contribute towards improvements to limit the surface water flooding. Refer to the *Urban Sustainable Drainage System Feasibility Study* (2015, Brighton & Hove City Council) for further details.

4.3.18 Refer to the *Shoreham Harbour Flood Risk Management Guide SPD* (2015) or subsequent update for full details of requirements in relation to protection from flooding.

Green infrastructure

4.3.19 The grassed frontages on the northern side of Wellington Road (A259) and the steep embankment between Wellington Road (A259) and Basin Road North form part of the proposed green corridor through the regeneration area.

4.3.20 The partnership will promote green infrastructure improvements in these areas through the emerging Shoreham Harbour Green Infrastructure Strategy. Development in this area will be expected to take these aspirations into consideration.

4.3.21 The grassed frontages to Wellington Road (A259) have the potential to provide multifunctional amenity space for adjacent development sites. The partnership will seek landscape and ecological improvements such as the creation of wildflower meadows, plug planting of suitable species, planting of native hedgerows.

4.3.22 Adjacent development should incorporate green walls and roofs. The sites also have potential for sustainable drainage (SuDS) features such as rain gardens or swales. Appropriate public art will also be encouraged.

4.3.23 The Basin Road North embankment could be improved to provide a more attractive southern edge to Wellington Road (A259).

4.3.24 Vale Park is situated just outside the regeneration area. The partnership will seek improvements to enhance the ecology and amenity of this public open space.

4.3.25 The *Shoreham Harbour Green Infrastructure Strategy* will set out full details of requirements in relation to green infrastructure and biodiversity.



Wellington Road frontage

Development opportunities

- 4.3.26 North Quayside will remain safeguarded for port-related operational uses as part of the consolidation of port activities.

Allocation: South Portslade

- 4.3.27 Much of South Portslade Industrial Estate will be protected for employment generating uses. This protection will be extended to include sites to the west of Church Road (A293). A number of sites will be released to accommodate mixed use development including both employment generating and residential floor-space. Key proposals are shown in further detail in Map 8.

- 4.3.28 Although Brighton & Hove City Council owns some of the land within the estate, the majority of sites within the estate are privately owned. This may provide the opportunity for the partnership to coordinate a comprehensive redevelopment approach. Key planning considerations for the renewal of this area include impact on employment floor-space supply, impact on existing businesses and the compatibility of introducing new residential uses within the existing employment uses to the north and port operational uses to the south.

Managed release of sites for mixed-use redevelopment opportunities

- 4.3.29 Due to the proximity of a concentration of well-established predominantly industrial uses, the release of sites within the estate for redevelopment requires careful management. The core of the industrial estate will remain protected for employment uses and extended to include sites to the west of Church Road (A293).

- 4.3.30 A limited number of carefully selected plots around the periphery are promoted for redevelopment. These sites have been selected either where they are vacant and redundant from their existing use, where their location makes them peripheral to the employment area core or where redevelopment would provide wider regeneration benefits. Locations where redevelopment opportunities are promoted are as follows:

- Sites SP1, SP2, SP3 and SP4 (see Map 8) are bounded by Camden Street, North Street and Wellington Road (A259). With the exception of the existing shops and amenities on North Street and Boundary Road / Station Road, much of this block could be comprehensively redeveloped for a mixed use scheme, in particular focussing on improving the frontage visible from the A259.
 - Prestwich House (site SP1) is suitable for mixed use redevelopment comprising employment uses (use classes B1) on lower storeys and residential (use class C3) on upper storeys.
 - The former Belgrave Day Centre (site SP2) and Wellington House (site SP3) could be redeveloped to accommodate residential development (use class C3).
 - Regency House (site SP4) remains suitable for employment uses (use classes B1 or B2) compatible with the adjacent residential use. If redeveloped the site could accommodate a mix of uses including employment (use class B1) on lower storeys and residential uses (use class C3) on upper storeys.

- The Former Flexer Sacks (site SP5 on Map 8) is suitable for mixed use redevelopment comprising employment uses (use class B1) on lower storeys and residential (use class C3) on upper storeys. Leisure and assembly uses (use class D) may be permitted provided they are compatible with residential and employment uses in the vicinity.
- Site SP6 is bounded by Church Road, Wellington Road and St Peters Road (see Map 8). The northern portion of the site fronting onto St Peters Road is suitable for residential development (use class C3). The southern portion of the site is allocated for new employment development (use classes B1, B2, and B3) provided it is compatible with adjacent residential development.
- Station Road (site SP7 on Map 8) is suitable for mixed use redevelopment comprising active commercial and retail uses at ground floor (use classes A1, A2, A3 and B1) and residential (use class C3) on upper storeys and to the rear of the site.
 - The depth of the site would allow the creation of a small number of mews / terraced houses off the main street.

4.3.31

Residential uses

New residential developments will provide much needed new homes and help contribute to the creation of a softer edge to the fringes of the port operational and employment areas. They will also help to deliver public realm and infrastructure improvements through contributions arising from planning obligations.

4.3.32

At South Portslade, a mix of apartments, terraced town houses and mews housing would be appropriate, with the majority of residential dwellings likely to be arranged as flatted accommodation, for example, apartments arranged to complete urban blocks or forming new perimeter blocks. A number of sites in South Portslade are proposed as apartment blocks of varying heights overlooking Wellington Road and the port to the south.

4.3.33

Opportunities exist to create a two to three storey mews housing typology on the northern portion of site SP6 and to the rear of Station Road on site SP7.

4.3.34

Redefining the core employment area boundary

The South Portslade Industrial Estate is protected for employment generating uses and an extended core employment area is proposed. The original boundary was based on the Employment Area designation in the adopted Brighton & Hove Local Plan (2005). The area is extended to include sites to the west of Church Road (A293).

4.3.35

North Street remains the core spine of the employment area fronted by modern employment floor-space. Opportunities will be sought by the partnership to support and promote the provision of modern employment floor-space and improve the business environment within the redefined core employment area.

4.3.36

Supporting community assets

There are several valued community assets within the area including City Coast Church and Community Centre, St Peters Primary School. New developments in the area should take into account the proximity to these activities, seek to enhance the quality of their environment wherever possible and mitigate potential impacts.

Policy CA3: South Portslade and North Quayside

- 1. North Quayside is safeguarded for future commercial port operations and related activities.**
- 2. South Portslade is designated as a strategic employment/mixed use area.**
- 3. The partnership will work with developers and stakeholders to deliver:**
 - a. a minimum of 210 new residential dwellings (use class C3).**
 - b. a minimum of 3,000m² employment floor-space (use classes B1, B2 and B8).**
 - c. ancillary leisure uses.**
- 4. Site allocations at South Portslade (shown on Map 8) are:**
 - a. SP1 – Prestwich House (and adjoining): Allocated for mixed use redevelopment (use class B1 on lower storeys and use class C3 on upper storeys).**
 - b. SP2 – Former Belgrave Centre (and adjoining): Allocated for residential development (use class C3).**
 - c. SP3 – Wellington House: Allocated for residential development (use class C3).**
 - d. SP4 – Regency House: Allocated for mixed use development (use class B1 on lower storeys and use class C3 on upper storeys).**
 - e. SP5 – Former Flexer Sacks: Allocated for mixed use redevelopment (use class B1 on lower storeys and use class C3 on upper storeys. Associated leisure and assembly (use class D) uses may be permitted provided they are demonstrated to be compatible with residential and employment uses in the vicinity.**
 - f. SP6 – Church Road/Wellington Road/ St Peter’s Road: The southern portion of the site is allocated for new employment development (use classes B1, B2 and B8). Employment uses must be compatible with adjacent residential development. As part of a comprehensive redevelopment, residential development is acceptable on the northern portion of the site, fronting onto St Peter’s Road.**
 - g. SP7 – Station Road: Allocated for mixed use redevelopment (use classes A1, A2, A3 and B1 fronting Station Road and use class C3 to the rear and on upper storeys)**
- 5. South Portslade Industrial Estate (as shown on Map 8) is protected for employment generating uses (use classes B1, B2 and B8). The council will support proposals for the upgrade and refurbishment of these premises. The council will resist proposals for change of use to other types of floor-space.**
- 6. For sites SP1, SP2, SP3, SP4, SP5, and the southern portion of site SP6:**
 - a. Building heights up to six storeys are generally considered acceptable.**
 - b. New buildings should be set back from Wellington Road to allow the enhancement and extension of the proposed green corridor.**
- 7. For site SP7, and the northern portion of site SP6:**
 - a. Building heights up to three storeys are generally considered acceptable.**

8. Comprehensive redevelopment may offer potential for greater building heights, subject to consultations through the planning application process, detailed design considerations and meeting the principles of the emerging Urban Design Framework.
9. Where appropriate, proposals will be expected to enhance townscape around key linkages and junctions, in particular Boundary Road/Station Road (B2193) – Wellington Road (A259) junction and Church Road (A293) – Wellington Road (A259) junction.
10. The partnership will work with developers and stakeholders to support and identify mechanisms for implementing ecological and landscaping improvements to the Wellington Road frontage as part of the green corridor alongside the A259.
11. New developments fronting Wellington Road should be set back beyond the proposed green corridor. Given the proximity to both the road and port operational uses this will prevent a canyoning effect and ensure that residents are protected from noise and air quality impacts.
12. Where open space requirements cannot be met on site, development will be required to contribute towards the creation of the proposed green corridor along the A259, and/or existing open spaces, such as Vale Park, Hove Lagoon and/or Portslade Beach.
13. The partnership will work with developers and stakeholders to deliver the package of transport measures for North Quayside and South Portslade as set out in the Shoreham Harbour Transport Strategy. Critical measures include:
 - Improvements to the following junctions:
 - Wellington Road (A259) – Church Road (A293) – Basin Road North
 - Kingsway/Wellington Road (A259) – Boundary Road/Station Road (B2194) – Basin Road North
 - Improvements to the cycling facilities along the A259. Improvements to pedestrian and cycle crossing points.

PORTSLADE AND SOUTHWICK BEACHES



Map 9 – CA4: Portslade and Southwick Beaches

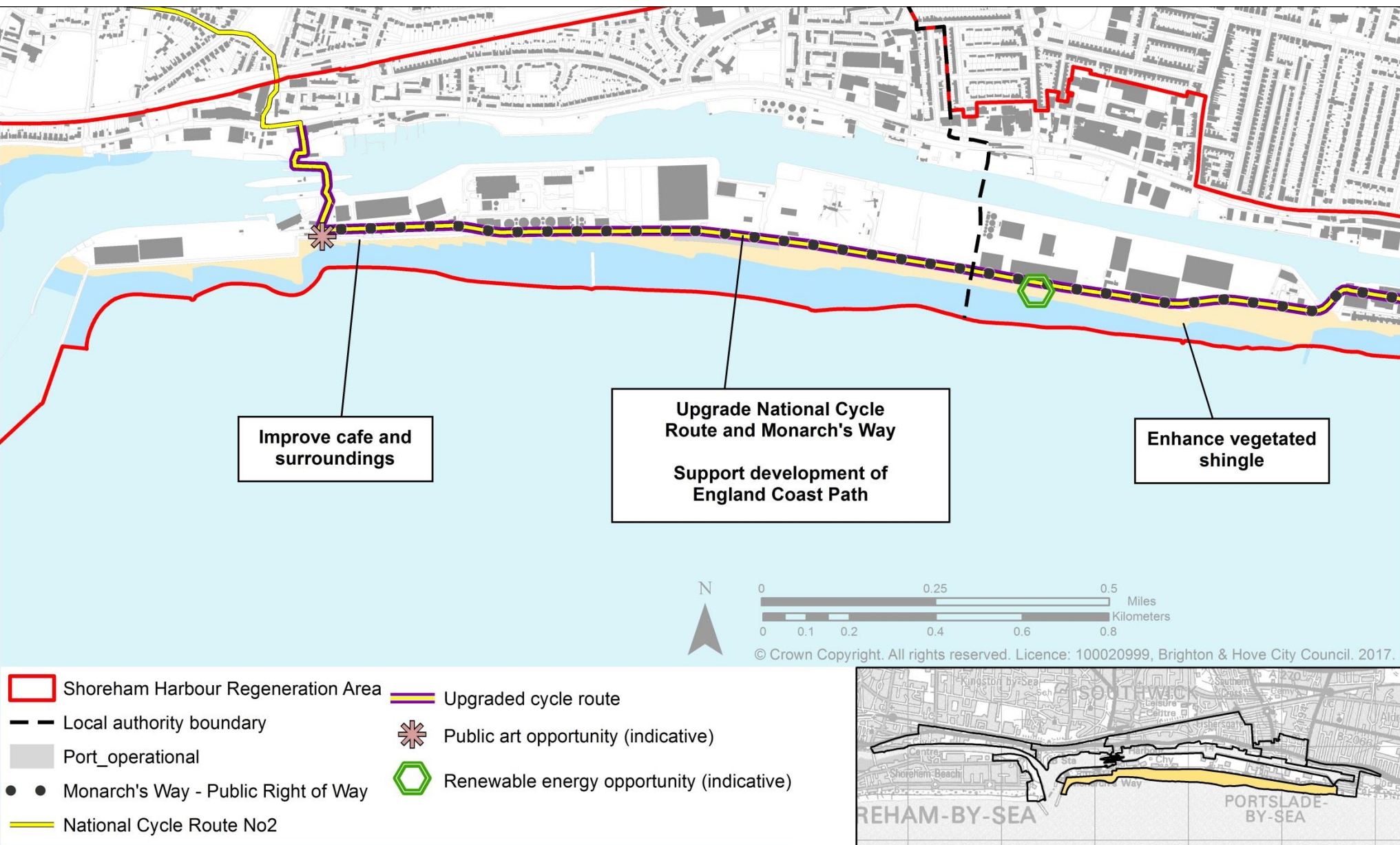

4.4 Character Area 4 – Portslade and Southwick Beaches

Area priorities

- **To seek improvements to the quality, access, appearance and maintenance of the public right of way, beach promenade, public areas and beach environment.**
- **To support the delivery of the England Coast Path along the beaches.**
- **To protect and enhance important habitats and species, such as coastal vegetated shingle as part of a green corridor along the beaches.**

About the area

4.4.1

Basin Road South runs parallel to South Quayside and provides vehicular access to the main operational port areas. It forms part of the national cycle network (NCN2) which runs along Wharf Road and Basin Road South before crossing the lock gates. NCN2 will eventually connect many of the urban areas along the south coast. Basin Road South also forms part of Monarch's Way walking trail which runs along the road to Hove Lagoon before continuing along the seafront promenade.

4.4.2

The England Coast Path currently being developed by Natural England is likely to follow this route. The partnership will work with Natural England to secure improvements to the route through this area.

4.4.3

There is potential to improve this access route, whilst maintaining the security of the adjacent port operational areas.

4.4.4

At the eastern end of Portslade beach is Basin Road South LWS; designated for coastal vegetated shingle. This site is part of the operational port and remains in active use. Vegetated shingle covers less than half of the site and is not considered to be an outstanding example of its type. However it is the largest example of this habitat within Brighton & Hove.

4.4.5

There are further areas of coastal vegetated shingle spread out along the coastal frontage. These are relatively isolated from each other. There is therefore potential to connect these habitats to create a continuous corridor as part of an enhanced green infrastructure network. There is potential for raising public awareness through better demarcating of habitats and interpretive signage.

4.4.6

Despite the industrial feel of this route, it remains popular and the beaches are frequented by local families, swimmers, surfers and artists, particularly during the summer months. There is also a café and public car park. The Adur District Council-owned beach huts adjacent to the café have recently been refurbished (2010) and remain oversubscribed. There may be an opportunity to increase the number of beach huts.

Policy CA4: Portslade & Southwick Beaches

- 1. The beach areas and adjacent public spaces will be safeguarded for the protection of coastal processes, marine habitats and the enjoyment of local communities and visitors.**
- 2. The partnership will promote and deliver the enhancement and creation of vegetated shingle habitats to create a continuous corridor along the beaches. Compensatory habitat creation and safeguarding will be required for any loss or disturbance to existing habitats.**
- 3. The partnership will promote improvements to the seafront café and immediate surrounding area.**
- 4. The partnership will promote opportunities to improve the quality of the National Cycle Route No. 2 and Public Right Of Way corridor in accordance with the Transport Strategy.**
- 5. The partnership will work with Natural England to support the delivery of the England Coast path through the Portslade and Southwick Beaches area.**
- 6. The partnership will promote opportunities to improve the quality of public access areas connected to the beaches including:**
 - Work with local community to identify suitable locations for the incorporation of public art.**
 - Explore potential for increasing beach huts and converting some to artist's studios.**
 - Explore opportunities for environmental improvements to the car park entrance and boundaries including landscaping, fencing, signage, lighting and an enhanced entrance.**

FISHERSGATE AND SOUTHWICK



Map 10 – CA5: Fishersgate and Southwick

- Shoreham Harbour Regeneration Area
- Local authority boundary
- Allocation
- Employment (proposed/protected)
- Green corridor
- Port (operational)
- Open space (existing)
- Canal infill (proposed)
- Priority corridor (transport/public realm)
- New/upgraded port access road (proposed)
- National Cycle Route No2
- Upgraded cycle route
- X Pedestrian/cyclist gateway
- X Junction improvements
- ✱ Public art opportunity (indicative)

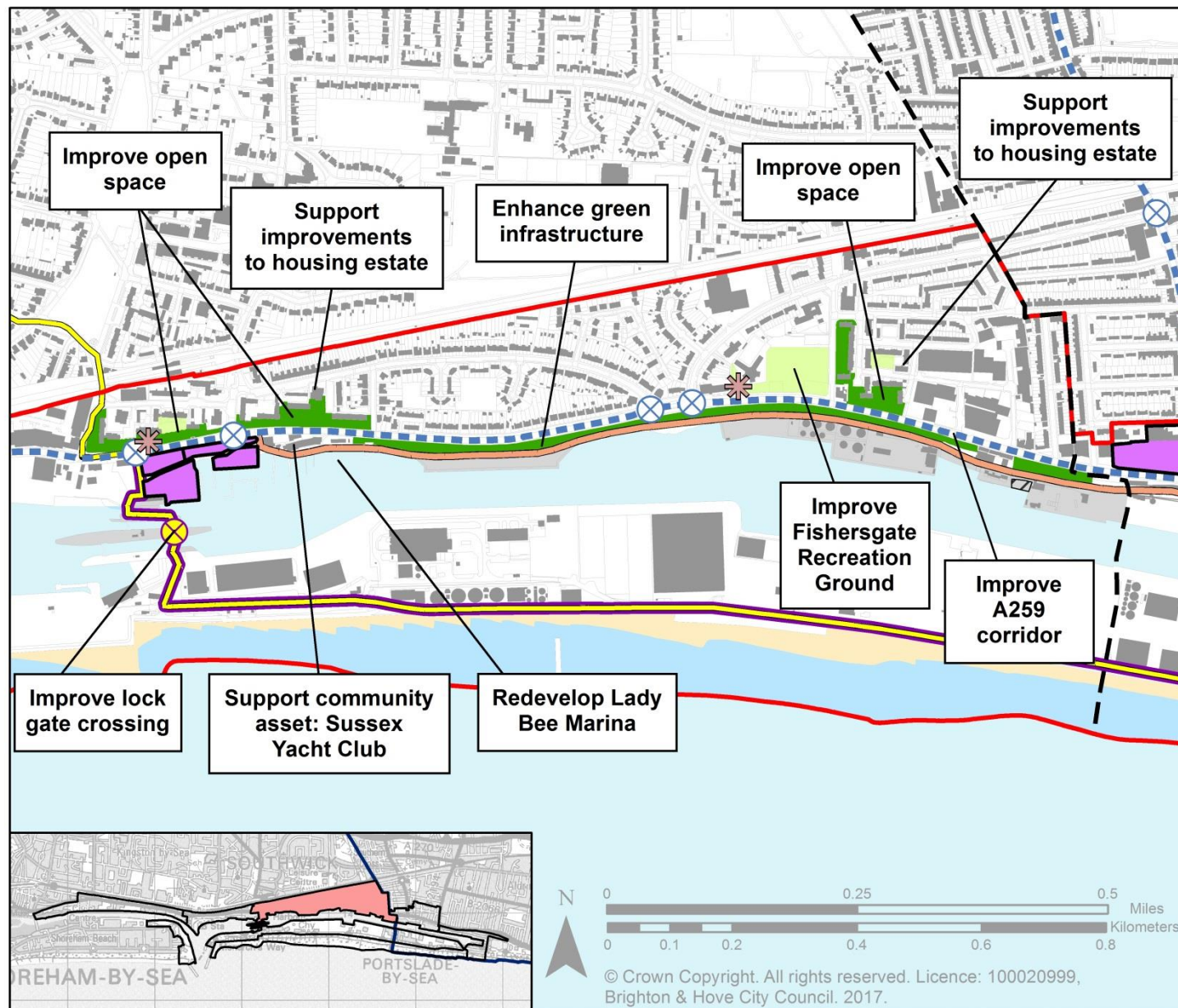

4.5 Character Area 5 – Fishersgate and Southwick

Area priorities

- To designate Southwick Waterfront as an allocation for new mixed use development.
- To support the comprehensive redevelopment of Southwick Waterfront to accommodate a mix of new and improved employment generating uses (use classes B1, B2 and B8).
- To safeguard and develop port operational areas to accommodate new and relocated port uses with limited land reclamation and a new access road (within the port boundary) in line with the Port Masterplan.
- To support the comprehensive reconfiguration of Lady Bee Marina.
- To address deprivation through partnership working with Adur Homes, Action Eastbrook Partnership and local service providers.
- To improve sustainable transport links with surrounding communities.
- To support improvements to local housing estates and community facilities, including enhancing Fishersgate recreation ground.
- To enhance biodiversity by creating and improving habitats and improved green infrastructure links, including landscape enhancements to social housing estates.
- To support the delivery of the England Coast Path through the Southwick Waterfront area.

About the area

- 4.5.1 The Fishersgate and Southwick area comprises a mix of residential, community, open space, recreational, port and employment uses. Within the residential community there are pockets of deprivation which is the focus for the work of the Action Eastbrook Partnership.
- 4.5.2 The area extends from the district boundary to the lock gates over the Canal.
- 4.5.3 The eastern end of this character area comprises the Fishersgate neighbourhood, between the railway line to the north and the busy A259 to the south. There is a footbridge over the railway line at Fishersgate station. The residential areas located here are in very close proximity to the industrial activities of the port including the fuel storage facility as well as a nearby industrial estate and electricity substation.

4.5.4 There are a number of community assets including two community centres, a recreation ground with children's play area, Shoreham Academy's Gateway Centre, and a children and family centre. Fishersgate has been identified as a focus area requiring better facilities for youth services. Currently there is no dedicated youth centre close by, although there are a number of community facilities which could offer or do offer a youth service provision.

4.5.5 The area is a densely populated urban area with a high proportion of flats. The housing is predominantly terraced with some semi-detached houses and two Adur Homes-owned estates with multi-storey flatted developments reaching up to six storeys high. The surrounding public landscaped space is fairly sparse but serves as a green buffer between housing and the road.

4.5.6 The Mill Road Industrial Estate, located to the east of the Fishersgate area, comprises a mix of retail units, manufacturing warehouses, office space and storage (including self-storage) warehouses. In the west of this character area is the Grange Industrial Estate which comprises a mix of retail units, manufacturing units, printing companies and distributing warehouses.

4.5.7 Southwick Waterfront, adjacent to the lock gates, has been identified as an allocation for new employment floor-space. The lock gates carry the National Cycle Route (NCN2) across the harbour and are an important pedestrian route to South Quayside and Southwick Beach. Many of the buildings and public realm in this area is of poor quality. However it is adjacent to the popular Lady Bee Marina and Southwick Riverside Conservation Area, which includes the Grade II listed Sussex Yacht Club boat store.

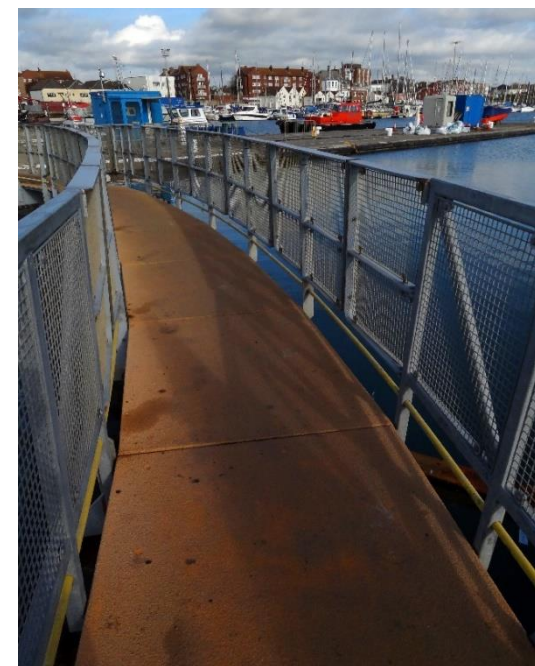

Lock gate and Southwick Waterfront



Lady Bee Marina and Southwick Riverside Conservation Area

Transport and connections

- 4.5.8 Refer to the Shoreham Harbour Transport Strategy for details of the package of measures proposed to support the development of Allocation Southwick Waterfront and the wider character area.
- 4.5.9 Southwick town centre is located north of the railway line, outside the regeneration area. There are two access points linking the centre of Southwick with the Southwick Waterfront area. Pedestrian and cycle connections linking Fishersgate with surrounding areas are poor. The A259 is the main east-west route.
- 4.5.10 The transport strategy proposes a range of measures for this area including junction improvements to the A259/Lady Bee Marina junction; A259 bus priority measures; improvements to the NCN2 cycle route across the lock gates; an A259 cycle facility linking and improved cycle and pedestrian crossing points and public realm.
- 4.5.11 Natural England will deliver the England Coast Path, a new National Trail around the coast of England. Although the final route has not yet been decided, it is expected that this will pass through CA5 – Fishersgate and Southwick, crossing over the lock gates.

Flood risk and sustainable drainage

- 4.5.12 Most of Fishersgate and Southwick are situated outside of the area at risk of tidal and fluvial flooding for present day flood risk. The estimated flood depth for this site during a 1 in 200-year tidal flood event has been shown to be relatively low (up to 0.4m). The 2115 prediction factoring in climate change however indicates that flood depths could increase to between 1m and 1.6m and much of the site becomes at risk of flooding.
- 4.5.13 At the Southwick Waterfront allocation, existing land levels vary from 3.6m AOD (Above Ordnance Datum) to in excess of 8m AOD. The majority of the site is at a level of between 4.0m and 5.0m AOD. Only the northern section of the site exceeds 5.0m AOD.
- 4.5.14 Parts of the waterfront fall within Tidal Flood Zones 2 and 3. The estimated maximum flood depth for this area for the 1:200 year tidal event is 0.40m.
- 4.5.15 The risk associated with this form of flooding increases significantly when sea level rise associated with climate change is factored in. In this scenario, maximum estimated flood depths increase to about 1.4m with increased flood velocities. Development in this location will need to take this flood risk constraint into consideration.

4.5.16

The Brighton Marina to River Adur Strategy identifies improvements to flood defence infrastructure in this locality. Improvements will help protect areas identified for development and because no residential development is identified for this allocation, it is considered appropriate that building level resilient and resistant measures will be sufficient.

4.5.17

Surface water flooding is also a risk to the site as it can result in pollution to water. Development in this location will need to take this flood risk constraint into consideration.

4.5.18

Developers should include SuDS and building level resistant and resilience measures as part of proposals, ensuring development is safe for its intended lifetime. The approach is set out in the following publications (or subsequent replacement documents):

- [Adur & Worthing Councils and/or Brighton & Hove Council's SFRAs](#)
- [Water. People. Places: A guide for master planning sustainable drainage into developments](#)
- [CIRIA SuDS Manual](#)

4.5.19

Refer to the *Shoreham Harbour Flood Risk Management Guide SPD* (2015) for full details of requirements in relation to protection from flooding.

Green infrastructure

- 4.5.20 East of Lady Bee Marina the North Canal Bank slopes steeply from the canal up to the A259. This undeveloped grassland provides an important green infrastructure role as a linear wildlife corridor, and is an important habitat for common lizards and slow worms.
- 4.5.21 The partnership will support Shoreham Port Authority to manage and enhance this area. Potential interventions include landscape and ecological improvements such as planting of native hedgerows, plug planting of suitable species and improved sustainable transport links.
- 4.5.22 To the north of Fishersgate Terrace/Albion Street (A259) the social housing estates are set amongst areas of grassed space. These spaces have significant enhancement potential to provide both amenity space to residents and ecological benefits. Two pocket parks have already been created at Coates Court, Southwick and Laylands Court, Fishersgate. The partnership will continue to work with Adur Homes and Action Eastbrook Partnership to improve these areas

- 4.5.23 The grassed areas around the housing estates, the North Canal Bank and Fishersgate Recreation Ground form key elements of the proposed green corridor through the regeneration area.
- 4.5.24 The *Shoreham Harbour Green Infrastructure Strategy* will set out detailed proposals for these areas.



North Canal Bank



Fishersgate Recreation Ground



Frontage to housing estate

Development opportunities

4.5.25 For the foreseeable future the waterfront area adjacent to Fishersgate will remain safeguarded for port-operational uses. As port uses change over time it will be important to take account of the effect on nearby residential areas.

Allocation: Southwick Waterfront

4.5.26 Southwick Waterfront has been identified for a minimum of 4,000m² new employment floor-space and provision of small scale business units (use classes B1 and B2). It is acknowledged that a lower level of development may be achieved if some buildings are refurbished, rather than redeveloped. Residential development is not appropriate due to the proximity of port operations.

4.5.27 A public right of way, and part of the national cycle route (NCN2) run through the area, crossing over the lock gates. Public realm in this area is poor. This could be improved as part of new development and the delivery of the England Coast Path.

Lady Bee Marina and Riverside Conservation Area

4.5.28 Lady Bee Marina currently contains an eclectic assortment of interesting buildings, many dating from the 19th and early 20th centuries. The marina has a quaint, maritime charm and includes a chandlery and pub/restaurant. It has 120 pontoons for private boats and is a popular spot for anglers and dog walkers.

4.5.29 Parts of Lady Bee Marina fall within the Riverside Conservation Area including the Grade II listed Royal Sussex Yacht Club. The Riverside Conservation Area also includes several residential dwellings, a pub and the former Southwick Town Hall now used for offices.

4.5.30 The Port Masterplan describes this location as lacking design quality and integrity with spatial constraints causing car parking to be marginalised and squeezed into any available space. It identifies the area as having significant potential for enhancement to improve the leisure offer within the port.

4.5.31 There is a flat area of green space to the east of the marina, accessed on foot via a narrow path or steps down the steep retaining north canal bank from the A259. This is commonly used for dog walking and angling however suffers from littering. The Port Masterplan identifies this area as having potential for improvements including a canal-side walkway, a new service road, car park, dry boat store and new base for local youth groups. This location could act as a buffer between the more industrialised North Quayside area and a new revitalised marina.

Policy CA5: Fishersgate and Southwick

1. Southwick Waterfront is designated as a strategic employment area (Allocation Southwick Waterfront).
2. The partnership will work with, developers and stakeholders to deliver a minimum of 4,000m² new employment floor-space. The partnership will support the redevelopment of sites to deliver high quality, modern employment floor-space.
3. The partnership will work with developers and stakeholders to deliver the reconfiguration of Lady Bee Marina. This will include:
 - Improved marina facilities, expanded berthing capacity and waterside leisure provision, including a new slipway, utilising canal edge water space to the east.
 - Complimentary waterside facilities.
4. Port operational areas, including the dry dock, are safeguarded for future commercial port operations and related activities.
5. Ongoing protection will be provided for the functioning of the dry dock ensuring that land uses in the immediate vicinity do not compromise its ongoing efficient use.
6. Development should respect and connect with surrounding areas. Where appropriate, proposals will be expected to enhance townscape around key linkages and junctions, in particular pedestrian and cycle routes from Southwick station and Southwick Green across the lock gates to the beaches, and an improved alignment of the Nautilus House access road serving Allocation Southwick Waterfront and the dry dock.
7. The partnership will support Adur Homes, Action Eastbrook Partnership and local service providers to deliver improvements and harness benefits arising for harbour-side communities. Emerging priorities include:
 - Enhancing Fishersgate Recreation ground.
 - Supporting and enhancing local community facilities.
 - Supporting improvements to housing estates.
 - Promoting opportunities to support communities in improving green infrastructure to provide amenity to residents and enhance biodiversity.
8. The partnership will support and identify mechanisms for implementing ecological and landscaping improvements to the frontage of housing estates to Fishersgate Terrace/Albion Street (A259), Fishersgate Recreation Ground and the North Canal Bank as part of the green corridor along the A259.
9. The partnership will work with developers and stakeholders to deliver the package of transport measures for Fishersgate & Southwick as set out in the *Shoreham Harbour Transport Strategy*. Critical measures include:
 - Improvements to the following junctions:
 - Albion Street (A259)-Riverside junction serving Lady Bee Marina.
 - Improvements to the Albion Street (A259) junction serving Southwick Waterfront.
 - Improvements to cycling facilities along the A259.
 - Improvement to the pedestrian and cycle route across the lock gates.
 - Improved pedestrian and cycle crossing points.
 - Bus stop improvements.
10. The partnership will support the delivery of the Southwick Waterfront access road, with limited canal infill where required, to create space for an access road and waterside footway / cycle path.

HARBOUR MOUTH



Map 11 – CA6: Harbour Mouth

- Shoreham Harbour Regeneration Area
- Port (operational)
- Canal infill (proposed)
- Albion Street Lorry Park
- Shoreham Fort
- Kingston Beach Village Green
- Priority corridor (transport/public realm)
- Waterfront route (indicative)
- National Cycle Route No2
- Upgraded cycle route
- ⊗ Pedestrian/cyclist gateway
- ⊗ Junction improvements
- ✱ Public art opportunity (indicative)

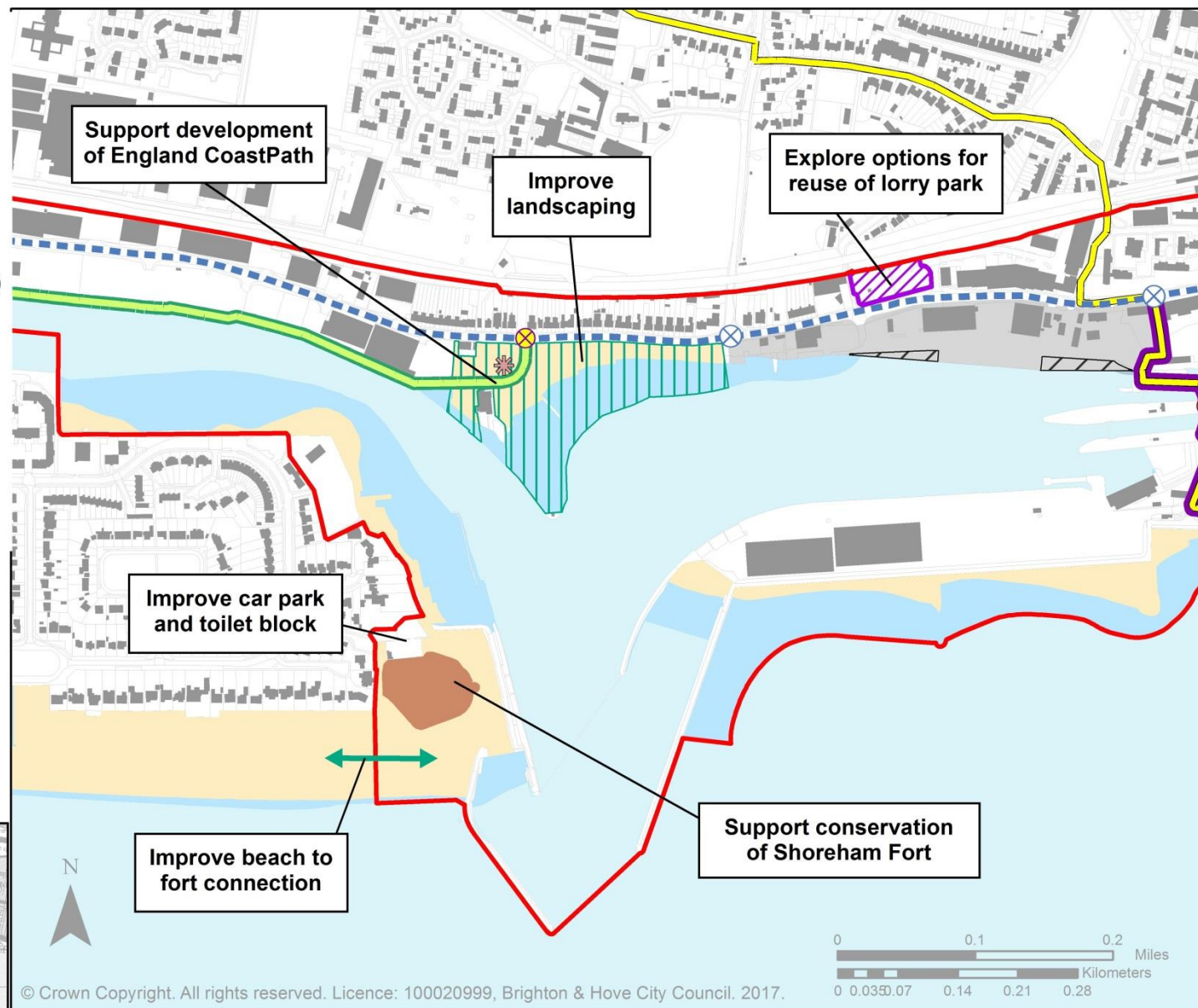

4.6 Character Area 6 – Harbour Mouth

Area priorities

- **To support the conservation of Shoreham Fort.**
- **To enhance connections between Shoreham town centre, Shoreham Beach and Shoreham Fort through environmental and landscaping improvements.**
- **To support the redevelopment of Shoreham Rowing Club and enhance the public realm environment of Kingston Beach.**
- **To explore options for the future use of the Albion Street lorry park.**
- **To support Adur Homes in exploring options for redevelopment of housing sites.**
- **To support the delivery of the Shoreham Heat Network.**

About the area

- 4.6.1 CA6 – Harbour Mouth is split across either side of the River Adur at the mouth of the river. This is the entrance to the harbour. The southern section is also within the area covered by the emerging Shoreham Beach Neighbourhood Plan.
- 4.6.2 The remains of Shoreham Fort, a Scheduled Monument, are on Shoreham Beach. The fort was completed in 1857 and is one of the celebrated south coastal defences built under the Victorian Prime Minister Lord Palmerston. It is of national historical importance and was a vital part of the south coast defence system.
- 4.6.3 A local charity, the Friends of Shoreham Fort supported by Shoreham Port Authority, have taken responsibility for conserving the fort. This area is a popular destination for walkers. It is well used by anglers and home to the National Coastwatch Institute look-out tower.
- 4.6.4 In recent years there have been various plans for the fort including local interest for incorporating an educational facility and improving the public toilet block.

4.6.5	The Environment Agency plan to improve the layout, surfacing and public realm of the car park area at the Fort through the Shoreham Adur Tidal Walls scheme. The fort will benefit from this improvement. In addition, an upgrade including improved signage, benches, and potentially a café/visitor centre facility would further improve the area.		Green status to safeguard it as a public space. The beach is home to Shoreham Rowing Club as well as the new RNLI lifeboat building, a maritime themed, low carbon building of significant architectural merit.	4.6.13	Development opportunities The existing port operational area will be retained for port use. There are significant opportunities to improve the amenity value of Shoreham Fort and Kingston Beach for the benefit of local residents and visitors.
4.6.6	To the west of the fort is Shoreham Beach, a residential community almost entirely surrounded by water, connected to the town centre by Norfolk Bridge and the Adur Ferry Bridge. The beach area has a fascinating history. It was originally empty scrub created by a shingle bank that developed over centuries through longshore drift.	4.6.10	Kingston Beach is also home to the Grade II listed Kingston Buci Lighthouse, a distinctive local landmark. There is a wealth of local history that could be better interpreted in this location through imaginative signage. There is significant potential to improve the landscaping and street furniture to make it more accessible and appealing as a local amenity area.	4.6.14	The Albion Street lorry park is no longer required in this area. The partnership is exploring alternative uses for the site, including relocation of businesses from elsewhere in the regeneration area.
4.6.7	The beach itself is designated as a Local Nature Reserve (LNR) and Local Wildlife Site (LWS). The designating feature of the LNR is its rare and beautiful flowering vegetated shingle that has adapted over time to the harsh conditions.	4.6.11	Directly opposite Kingston Beach is a row of terraced housing, including several Adur Homes-owned properties.	4.6.15	Adur Homes is exploring opportunities to redevelop a number of older properties on the northern side of Albion Street. The partnership will support the redevelopment of these sites.
		4.6.12	To the east of these properties on the south-side of the A259 is the port operational area; whilst on the north-side of the A259 are a number of dwellings, Albion Street Lorry Park, and a range of light industrial and employment generating uses.	4.6.16	The proposed waterfront route along the Western Harbour Arm will end at Kingston Beach. The partnership is exploring options to integrate this route with the village green and connect to the proposed A259 cycle route.
4.6.8	On the riverside of Shoreham Beach is Silver Sands, a small sandy beach between Sussex Wharf and Soldier's Point, which sees the flowering of wild Geranium and Childing Pink, a nationally rare and protected plant species.				
4.6.9	Directly opposite the harbour mouth is Kingston Beach, designated with Village				

- 4.6.17 The Shoreham Heat Network Partnership is progressing the delivery of a district heating network. The Shoreham Harbour District Energy Feasibility Study (2018) proposes a network served by marine source heat pumps and gas CHP. The study identifies the Middle Pier at the mouth of the harbour as a potential abstraction point for marine source heat pumps, and a discharge point to the west of the lifeboat station.



Shoreham Fort and Shoreham Beach



Kingston Buci Lighthouse and Shoreham Lifeboat Station

Policy CA6: Harbour Mouth

1. The existing port operational areas will be safeguarded for future commercial port activity.
2. The partnership will work with the community and stakeholders to support the conservation of Shoreham Fort and enhancement of the surrounding area including:
 - Explore potential to provide visitor centre / café.
 - Improved car parking configuration and delineation of bays, including disabled parking.
 - Explore potential to improve public toilet block.
 - Improve sense of arrival and entrance on to site, ensuring disabled access as well as improved access between the car park and Shoreham Beach.
 - Upgrade of street furniture such as benches, signage, bins and lighting.
 - Improved way-finding connections to new footbridge.
3. The partnership will ensure that the Shoreham Beach Local Nature Reserve is protected. In particular the most sensitive sections of the beach in terms of ground nesting birds and vegetated shingle.
4. The partnership will work with the community and stakeholders to improve Kingston Beach including:
 - Redevelopment of Shoreham Rowing Club.
 - Upgrade of public open space areas in accordance with the Shoreham Harbour Streetscene Guidance and Shoreham Harbour Green Infrastructure Strategy.
 - Improve delineation/ formalisation of parking area.
 - Promote opportunities for interpretation of marine environment and biodiversity.
5. The partnership will promote appropriate streetscape planting along Albion Street and Brighton Road (A259) to extend the green corridor.
6. The partnership will support Adur Homes to maximise the use of its housing sites, including potential redevelopment.
7. The partnership will explore options for the alternative uses for Albion Street lorry park.
8. The partnership will explore options to deliver the eastern entry to the proposed Western Harbour Arm waterfront route.
9. The councils will support the development of infrastructure to deliver the Shoreham Heat Network.

WESTERN HARBOUR ARM



Map 12 – CA7: Western Harbour Arm

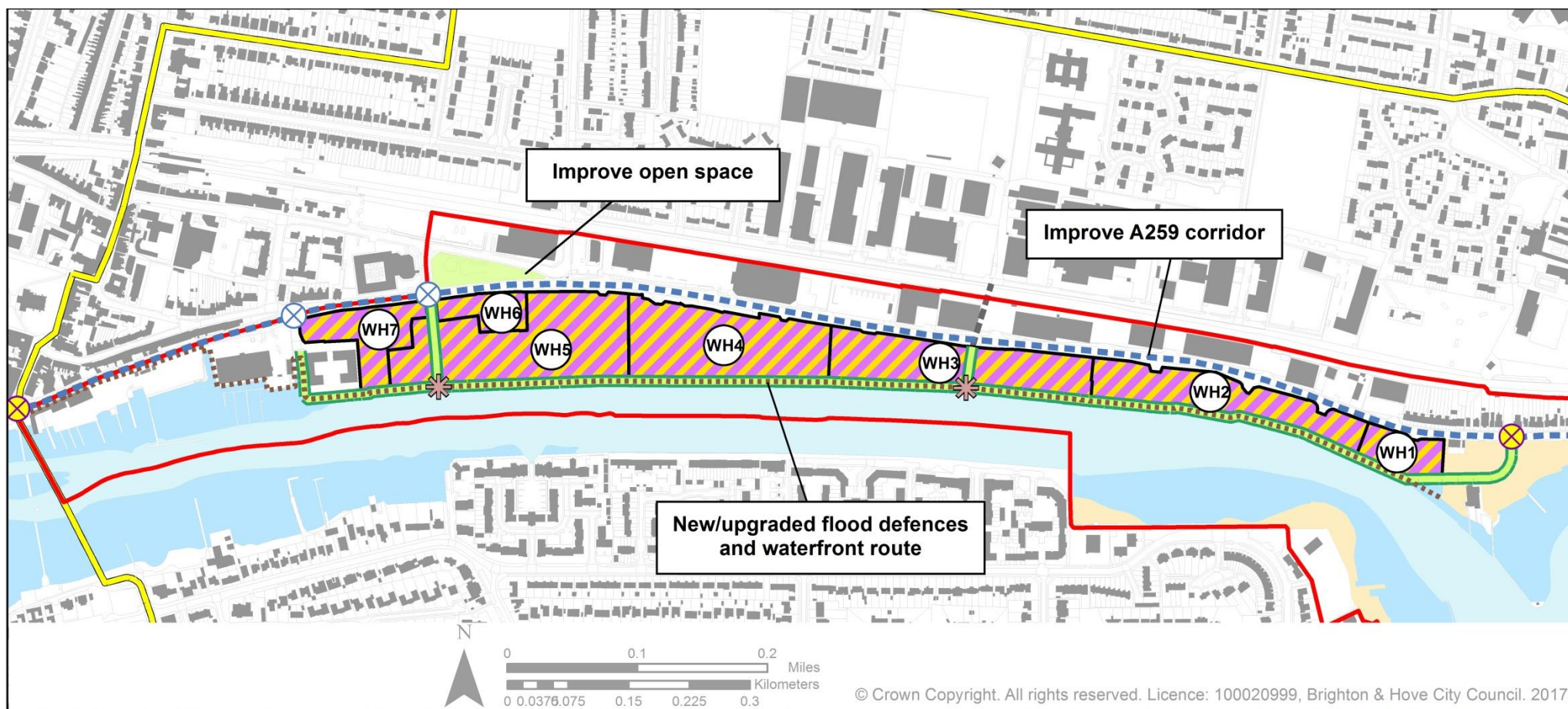

- | | | |
|---|--|---|
| Shoreham Harbour Regeneration Area | --- New/upgraded flood defences (proposed) | --- Potential pedestrian cyclist bridge |
| Allocation | --- Priority corridor (transport/public realm) | ⊗ Pedestrian/cyclist gateway |
| Residential (proposed) | --- Waterfront route (indicative) | ⊗ Junction improvements |
| Employment (proposed) | --- National Cycle Route No2 | ✱ Public art opportunity (indicative) |
| Open space (existing) | | |

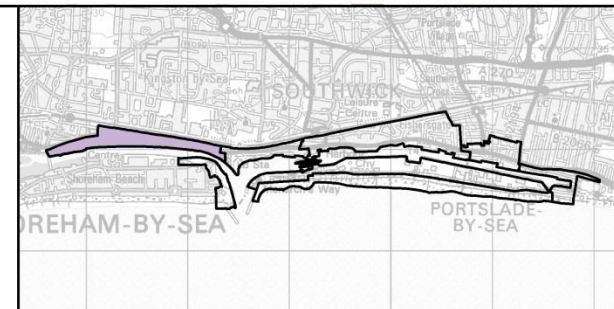

4.7 Character Area 7 – Western Harbour Arm

Area priorities

- To designate Western Harbour Arm Waterfront as an allocation for new mixed use development.
- To facilitate the comprehensive development of the Western Harbour Arm Waterfront to become an exemplar sustainable mixed-use area (use classes B1 and C3).
- To improve legibility, permeability and connectivity through high quality building design, townscape and public realm, ensuring to respect and complement the character of surrounding areas.
- To maximise intensification and redevelopment opportunities of existing lower grade, vacant and under-used spaces.
- To facilitate the strategic relocation of industrial uses to elsewhere in the harbour or local area to free up waterfront opportunity sites.
- To improve access arrangements to create better linkages with Shoreham town centre and surrounding areas.
- To improve connections around key linkages including Shoreham High Street/Norfolk Bridge (A259) – Old Shoreham Road (A283), Brighton Road (A259) – New Road – Surry Street, and Brighton Road (A259) – Ham Road.
- To deliver a comprehensive flood defence solution integrated with a publicly accessible waterfront route including pedestrian / cycle way and facilities for boat users.
- To ensure that new development proposals mitigate noise and air quality impacts.
- To enhance the area's natural biodiversity by incorporating multi-functional green space, creating and improving habitats and improved green infrastructure links.
- To support the delivery of the England Coast Path through the Western Harbour Arm area.
- To support the delivery of the Shoreham Heat Network.

About the area

- 4.7.1 CA7 – Western Harbour Arm is on the northern bank of the River Adur between the Harbour Mouth and the historic centre of Shoreham-by-Sea. The area is highly constrained by Brighton Road (A259) and the railway. The Western Harbour Arm is the principal approach to Shoreham-by-Sea from the east. To the north of the railway line, the area is abutted by residential neighbourhoods and a large industrial estate.
- 4.7.2 Shoreham-by-Sea town centre, a few minutes' walk to the west has a peaceful, coastal charm consisting of predominantly two storey terraced cottages on streets leading off from the primary shopping area. There are open views across the River Adur to the south as well as river glimpses between buildings where remnant slipways and hards remain. There is a marked contrast moving east out of the town and along Brighton Road (A259) where there are only limited views of the waterfront and public access to it.

4.7.3 Along the Western Harbour Arm there are a range of different employment uses. The waterfront sites are predominantly large industrial and open storage premises including fuel storage, plastics manufacturing, aggregates handling and metal recycling. The majority of the sites are privately owned.

4.7.4 Closer to Shoreham-by-Sea town centre is The Ham, an open space which includes a popular skate park. There is a car show room and some office and workshop units such as the Riverside Business Centre and Ham Business Centre.

4.7.5 On the northern side of the A259 are mainly 'big box' retail warehouses, a supermarket and the local municipal waste facility.

4.7.6 A number of the premises along Brighton Road (A259) are coming to the end of their useful life and are no longer ideally suited for modern business needs: either requiring significant investment on-site, or relocation to a better facility elsewhere.

4.7.7 The river wall and flood defence infrastructure is in need of upgrade and repair and some of the land stands vacant and underused.

4.7.8

Transport and connections

The Brighton Road (A259) road frontage is harsh and unattractive due to the industrial uses that prevent views across the water. The road is a very popular route with cyclists despite the lack of a formal cycle lane, poor surfacing and heavy use by heavy goods vehicles.

4.7.9

Natural England will deliver the England Coast Path, a new National Trail around the coast of England. Although the final route has not yet been decided, it is expected that this will pass through CA7: Western Harbour Arm between Kingston Beach and Adur Ferry Bridge.

4.7.10

Environmental considerations

The Western Harbour Arm is subject to a number of environmental constraints which need to be taken into account when planning for the area. These include:

- Proximity to the Adur Estuary, a Site of Special Scientific Interest (SSSI).
- Proximity to Shoreham Beach, a Local Nature Reserve (LNR) and Local Wildlife Site (LWS).
- Shoreham-by-Sea Air Quality Management Area (AQMA) that covers the town centre and the western part of the Western Harbour Arm.
- A municipal waste site.
- A metal recycling facility. It is proposed that this be relocated.
- A Health and Safety Executive (HSE) Consultation Zone which determines the distance for different types of development from a 'major hazard' based on the current gas storage use. It is proposed that this be relocated.
- The presence of contaminated land.
- The presence of underground water mains and sewers. This infrastructure needs to be protected and new development needs to ensure its operation remains unaffected.

Historic Assets

- 4.7.11 The Western Harbour Arm is partly within the Shoreham-by-Sea Conservation Area. The conservation area includes 47 listed buildings; including the Grade I listed St Mary de Haura Church. The church is clearly visible from Shoreham Beach, the South Downs and much of the wider area and it will be important for any new development at the harbour to respect views of the church and its setting.
- 4.7.12 Also visible from the Western Harbour Arm are the Kingston Buci Lighthouse (Grade II listed) and Shoreham Fort, a Scheduled Monument.
- 4.7.13 There is a wealth of local maritime history that could be better interpreted in this location and there is significant potential to improve the landscaping and setting of the river. This will make the area more attractive and accessible.

Flood risk and sustainable drainage

- 4.7.14 The Western Harbour Arm is adjacent to the lower reaches of the River Adur where it flows into the English Channel. Given this low lying location, there are a number of potential sources of flooding which will be a key consideration in planning for the future of this area.
- 4.7.15 Sites along the Western Harbour Arm are vulnerable to surface water, fluvial, and, most significantly, tidal flooding, meaning that any new residential development would need to be lifted up above likely flood levels. Development will need to be protected through flood defence provision and will need to be safe for the intended building lifetime taking into account climate change and sea level rise.
- 4.7.16 The Adur and Worthing Councils' Strategic Flood Risk Assessment (SFRA) identifies a number of sites in this area as Tidal Flood Zone 2, 3a and Non-functional Flood Zone 3b. This latter category recognises that some sites have the same risk of flooding as Flood Zone 3a but do not have a significant storage or conveyance potential which materially impacts flood risk elsewhere. Some sites also fall within Fluvial Flood Zones 2, 3a and 3b.

- 4.7.17 The partnership has worked closely with the Environment Agency to develop a comprehensive vision for an upgraded flood defence network to protect a redeveloped Western Harbour Arm. The Shoreham Harbour Flood Risk Management Guide SPD (2015) and Technical Annex details about the recommended approach for this stretch.
- 4.7.18 Comprehensive flood defence provision will be essential to protect existing and future residents and businesses as well as the A259. This approach, which focuses on flood defence provision from the Adur Ferry Bridge to Kingston Beach, will ensure the complete closure of the flood cell and continuation of the line of new defences currently being provided via the Shoreham Adur Tidal Walls Scheme - an Environment Agency funded flood defence scheme which ends at the Adur Ferry Bridge.
- 4.7.19 It is essential that the new flood defence network is integrated with a high quality public realm environment that promotes a positive inter-relationship with the river. Flood defences can often physically divide one area from another therefore an important ambition for the Western Harbour Arm is to promote permeability through the entire site.

4.7.20	Developers should include SuDS and building level resistance and resilience measures as part of proposals, ensuring development is safe for its intended lifetime. The approach is set out in the following publications (or subsequent replacement documents): <ul style="list-style-type: none">• <u>Adur & Worthing Councils</u> and/or <u>Brighton & Hove Council's</u> SFRAs• <u>Water. People. Places: A guide for master planning sustainable drainage into developments</u>• <u>CIRIA SuDS Manual</u>				
4.7.21	Refer to the <i>Shoreham Harbour Flood Risk Management Guide SPD</i> (2015) for full details of requirements in relation to protection from flooding.				
		Green infrastructure			
	4.7.22	The Western Harbour Arm is dominated by industrial land-uses and generally has a low diversity of terrestrial habitats.		4.7.27	SuDS should be incorporated into design proposals as an integrated system during masterplanning of individual sites. This could include rain water harvesting, green walls and roofs, rain gardens, vegetated swales and porous surface materials.
	4.7.23	The River Adur to the south includes areas of coastal saltmarsh and intertidal mudflat. These habitats form part of the wider network of intertidal habitats in the River Adur Estuary; however these are of limited extent and quality.		4.7.28	Appropriate planting alongside Brighton Road could extend the proposed green corridor from Kingston Beach as far as The Ham and Shoreham town centre.
	4.7.24	The Western Harbour Arm is adjacent to the Adur Estuary SSSI and falls within its Impact Risk Zone. Consultation with Natural England will be required in order to avoid harmful impacts on the SSI. Environmental Impact Assessment may also be required.		4.7.29	The proposed waterfront route for pedestrians and cyclists and onsite amenity open space also present significant opportunities for green infrastructure enhancement. Appropriate planting could include areas of vegetated shingle along the route, and on connections through to Brighton Road.
	4.7.25	The creation of a new species rich native hedgerow along the southern boundary of The Ham would provide wildlife value but also act as a buffer to noise and pollution from Brighton Road (A259).		4.7.30	Where mitigation measures to prevent impact to intertidal habitat are not feasible, any impact or any loss of intertidal habitat as a result of new development or associated flood defence improvements will require the creation of compensatory habitat. Habitat creation and enhancements to new and existing flood defences and revetments/piling such as timber baulking should be incorporated to increase the biodiversity of the river edge.
	4.7.26	The Western Harbour Arm Waterfront is the largest of the allocations in this plan. As such, it has significant potential to provide green infrastructure enhancements and a net gain in biodiversity.			

4.7.31	Buildings should be designed to accommodate green walls (or planting) and green roofs (preferably bio-solar). These could compensate for any loss of habitats at ground level, as well as provide additional areas of vegetated shingle.				
4.7.32	New residential development will generate the need for new open space provision. Some of this will be required on site. However, improvements to existing open spaces will be considered where appropriate.				
4.7.33	The Shoreham Harbour Green Infrastructure Strategy will set out full details of requirements in relation to green infrastructure and biodiversity.				
			Development opportunities		
		4.7.34	Many of the business occupiers currently situated on the waterfront do not specifically need a portside location and are not dependent on access to the harbour for their operations.	4.7.38	There is currently development pressure for change along this strip as land owners seek to maximise the value of their land recognising that the location has long been earmarked for redevelopment as a new waterside community.
		4.7.35	The existing businesses provide a significant amount of employment floor-space and jobs. A key consideration for this area is the importance of working with the harbour businesses to retain them either in the port itself or within the local area in suitable, modern accommodation.	4.7.39	The Western Harbour Arm Waterfront allocation is made up of several sites, some of which are in multiple ownerships: <ul style="list-style-type: none"> • WH1: 5 Brighton Road. This site has been purchased by a housing developer. The council is currently engaged in pre-application discussions. • WH2: Kingston Wharf (including Kingston Railway Wharf). This site has been purchased by a housing developer. The council is currently engaged in pre-application discussions for a mixed use development. • WH3: Egypt Wharf. This site is expected to come forward towards the end of the plan period. • WH4: Lennard's Wharf, Fisherman's Wharf and New Wharf. This site is expected to come forward towards the end of the plan period.
		4.7.36	Shoreham Port Authority remains responsible for ensuring the river remains navigable and is periodically dredged to a level suitable for existing uses.		
		4.7.37	It is proposed that existing port-related uses in the Western Harbour Arm are relocated within the commercial port area in the Eastern Arm of the River Adur or the Canal. Marine-related uses that contribute to the character of the harbour could potentially remain.		

4.7.40	<ul style="list-style-type: none"> • WH5 – Free Wharf. Adur District Council has granted full planning permission for a development comprising 540 dwellings and over 2,700m² commercial floor-space. • WH6 – 37 – 41 Brighton Road and Ham Business Centre. This site is expected to come forward towards the middle of the plan period. • WH7 – 63 – 77 Brighton Road. This site is expected to come forward towards the middle of the plan period. <p>Development of 132 residential units and ancillary retail space at 79 – 81 Brighton Road is nearing completion.</p>	4.7.41	<p>Residential development</p> <p>Western Harbour Arm Waterfront is a prime riverside site that could offer a vibrant mix of new uses. Development of a minimum of 1,100 new residential dwellings (use class C3) will be instrumental in delivering the sustainable transformation, enabling the creation of an attractive new setting and creating a greater sense of vibrancy along the waterfront.</p>	4.7.43	<p>Employment-generating floorspace</p> <p>Adur District Council will require development within the Western Harbour Arm Waterfront allocation to include new employment generating floor-space as part of mixed use schemes. This should be predominantly high quality office space (use class B1a). Proposals will be encouraged to provide a range of commercial spaces in smaller format units.</p>
		4.7.42	<p>Sites to the north of Brighton Road (A259) are outside the allocation. These sites are not considered likely to come forward within the plan period. This does not preclude appropriate mixed use development on these sites if opportunities arise within the plan period. This would support a comprehensive approach taking in both sides of the road.</p>	4.7.44	<p>Through the Greater Brighton City Deal, the wider Shoreham Harbour area is being promoted as a hub for environmental technology and digital media technology-related businesses. Major development proposals will be expected to incorporate floor-space designed to be suitable for such uses where appropriate.</p>
				4.7.45	<p>Employment floor-space should be of modern, high quality design with an emphasis on providing studio style or office-based flexible workspace that could accommodate a comparatively higher number of jobs per unit of floor-space than the former industrial uses.</p>

4.7.46	Smaller scale (preferably marine-related) leisure facilities will also be supported. These activities will play a major role in adding diversity and interest to the waterfront, and helping to generate footfall.			
4.7.47	The partnership will continue to liaise with landowners and businesses to understand their ambitions and ensure that the process of land use change is managed sensitively. For example, it is understood that some operators are already considering alternative sites outside of the Western Harbour Arm for relocation purposes. However, other businesses have no immediate desire to relocate, and as such may not come forward for redevelopment until the latter part of the plan period. This plan seeks to maintain sufficient flexibility to enable a phased redevelopment approach.			
4.7.48	The release of sites for redevelopment to alternative uses along the Western Harbour Arm is a long term process which requires careful management and will rely on working in collaboration with landowners and businesses.			
		Ancillary retail uses		New waterfront route and open spaces
		4.7.49 Shops, cafes and restaurants that are ancillary to new mixed-use developments have an important role to play in realising the vision for regeneration of the Western Harbour Arm. Although residential dwellings and employment generating floor-space will be the primary land use, ancillary retail development will help to bring life to the waterfront and strengthen the overall offer of Shoreham-by-Sea, complementing the town centre.	4.7.50	New developments will be expected to incorporate areas of public open space which will help to increase the accessibility and visibility of the waterfront, attract visitors to spend time in the area, provide new space for community activities and events and enhance the local environment.
			4.7.51	As set out in the Shoreham Harbour Transport Strategy, development of a new, publicly accessible waterfront route for pedestrians and cyclists is proposed. The route would increase access to the waterfront by opening up previously restricted vistas and connecting Shoreham town centre and Adur Ferry Bridge with Kingston Beach and beyond framed by the attractive harbour setting.
			4.7.52	The waterfront route will provide the new residential and commercial properties in the Western Harbour Arm with an attractive outlook over the harbour. The route must be well lit with appropriate signage and landscaping.

4.7.53	To accommodate the route, development must be set back from the waterfront. A setback is likely to be required for the purpose of flood risk management. Prior consent of the Environment Agency is required for any works within 16m of the tidal River Adur.		
4.7.54	The waterfront route will not be complete when the England Coast Path is created through the area. This means that the trail will initially have to follow a different route. It is proposed that once the waterfront route is in place, it is adopted as part of the coast path.		
		<p>Waterfront leisure facilities</p> <p>4.7.55 Despite popular demand, the harbour is currently lacking in good quality, modern waterfront facilities for boat-users and for local residents and visitors to enjoy. It is proposed to increase the number of berths in the harbour for both visitors and residents through the incorporation of new publicly accessible quays or floating docks/pontoons linked to new developments and open spaces. This will significantly improve the facilities on offer for the boating community and attract visitors into the area, supporting the local economy. All new features would be subject to the appropriate environmental approvals processes with the relevant statutory bodies.</p>	<p>Improved connections and streetscape</p> <p>4.7.56 As shown in Map 12, a series of new north-south connections from the waterfront route to Brighton Road (A259) are proposed. The exact form and function of these will depend on a number of factors. In some cases, these links may be pedestrian or cyclist only, whilst others will enable site access or direct connections to the waterfront.</p> <p>4.7.57 The incremental introduction of mixed use development to the south of the road will be a trigger for the gradual enhancement of the A259 corridor to ensure that conditions for pedestrians and cyclists are improved.</p> <p>4.7.58 There is considerable scope for highways interventions such as public realm and streetscape improvements and improved crossing facilities. Landscaping treatments will also be important for creating setbacks between new developments and the A259 corridor to prevent noise and air quality impacts.</p>

Social and Community Infrastructure

4.7.59 Contributions towards improving local community facilities, or in some instances, provision of new facilities, will be required to support the increased population resulting from development of the Western Harbour Arm. Full details are contained within the *Infrastructure Delivery Plan* (IDP) that accompanies the *Adur Local Plan* (2016). Refer also to Policy SH10 in Section 5. Social and community infrastructure requirements include:

Childcare / Early Years Provision

4.7.60 Additional childcare places will be required through financial contributions for expanding local provision delivered by private, voluntary and independent childcare providers.

Health and Medical Services

4.7.61 Health infrastructure providers have identified the need to replace the existing Shoreham Health Centre in Pond Road. The present 1960s building is of a poor quality and expensive to maintain being unsuitable for modern healthcare delivery. New development on the Western Harbour Arm will be expected to contribute towards improvements.

Education

4.7.62 The project partners are working together to address the need for suitable education provision in the Shoreham area, arising from growth. Existing primary schools are nearing capacity with planned improvements, and opportunities for further expansion are limited. Work is being undertaken to ensure any feasible opportunities to increase capacity at existing schools in the area can be brought forward during the plan period or if other sites can be identified. If not, innovative solutions to address need will be considered by all authorities.

Library Provision

4.7.63 The library offer will need to be improved or expanded to facilitate the development at the Western Harbour Arm. Infrastructure providers are considering the potential for a new library facility at Pond Road in Shoreham as part of a comprehensive redevelopment of the site including the provision of new healthcare facilities.

Facilities for Young People and Teenagers

4.7.64 Mixed-use developments will be expected to incorporate features and facilities that attract young families such as play areas and leisure uses. There may be opportunities to improve the existing skate park at The Ham as part of new developments in the vicinity.

Emergency Services

4.7.65 Contributions towards emergency services, including the police and the fire and rescue services will be required as a result of development at the Western Harbour Arm. Sussex Police has identified the need for improved accommodation and equipment in the Shoreham area. The West Sussex Fire and Rescue Service has identified the potential need for new or improved facilities.

Development form and typology

4.7.66

It is important to avoid a single development form being repeated across the whole allocation. Buildings should be oriented to maximise views across the river. However, the exact form is partly dependent on the depth of the site and the mix of uses. The following potential typologies are recommended:

- It is proposed that deeper sites (WH4, WH5) are arranged as horseshoes of flatted development. Employment floorspace on lower storeys will provide a frontage to Brighton Road (A259). The residential layout will maximise views across the river.

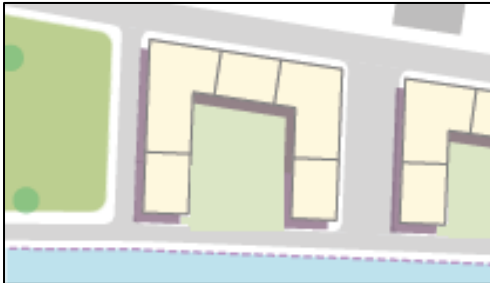

4.7.67

Mixed employment space should be incorporated into development across allocation Western Harbour Arm Waterfront. Sites should be designed in an urban format with parking at lower levels and trading areas above.

4.7.68

Site WH1, at the eastern end of the Western Harbour Arm Waterfront, has the dual function of forming a strong edge to Kingston Beach, helping to define the space, and to mark the gateway to the Western Harbour Arm. A key consideration here is the potential navigational impact of residential development. Discussions will be required with Shoreham Port Authority at an early point in the design process to ensure navigational issues are addressed.

- It is proposed that narrower sites (WH2, WH3) are arranged as pairs of north-south blocks. Employment floor-space will be provided on lower storeys. This will also maximise views across the river.

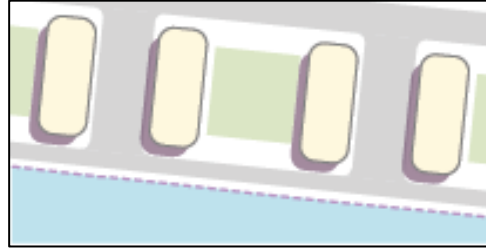

4.7.69

The Western Harbour Arm Waterfront will be a high density neighbourhood. In general, buildings should be developed up to 5 storeys on the Brighton Road (A259) and River Adur frontages. Within deeper sites, heights could step up away from these frontages.

4.7.70

The *Western Harbour Tall Buildings Capacity Study* (2017) has identified a number of significant views that should be protected, and heritage assets that should be considered as part of development proposals:

- Kingston Buci lighthouse is Grade 2 listed and is a prominent landmark signalling the entrance to the harbour, and to the town of Shoreham-by-Sea from the west. Development of over 3 storeys at sites WH1 and WH2 has the potential to impact the setting of the lighthouse. This must be considered when preparing development proposals.
- There are several views from Shoreham Beach to the South Downs. Development of sites WH2, WH3, WH4 and WH5 should ensure that views are retained.

	<ul style="list-style-type: none"> St Mary de Haura church is the most prominent landmark in the town centre. Most development sites are not close enough to significantly impact the prominence of the church. However developers should consider the potential impact on views of the church. 		
4.7.71	Significantly taller buildings could create issues, such as traffic congestion, infrastructure provision and creation of a microclimate through trapping of air pollutants. Towards the centre of the allocation (western part of site WH3, site WH4 and eastern part of site WH5), there may be scope for taller buildings provided that it can be demonstrated that these issues have been addressed, and the proposal is of exceptional design quality.	4.7.73	<p>For Shoreham Harbour specifically, there is an opportunity to provide a mix of properties, including one, two and three bed homes as part of a higher density development. The majority of dwellings delivered at Shoreham Harbour will be flatted development. Some sites may be able to accommodate up to ten per cent of dwellings as terraced housing. At the Western Harbour Arm Waterfront there is an opportunity to provide a mix of properties, including one, two and three bedroom homes as part of a high density development. Across the allocation as a whole, the following mix is considered suitable:</p> <ul style="list-style-type: none"> 35% - 1 bed 60% - 2 bed 5% - 3 bed
4.7.72	The findings from the Objectively Assessed Need for Housing: Adur District study undertaken in 2015 identifies a limited demand for dwellings with four or more bedrooms. The focus of provision of market housing in Adur should be on two and three bedroom housing both for younger households and older households wishing to downsize. The provision of smaller dwellings should be focussed in and around town centres and Shoreham Harbour.	4.7.74	<p>The Western Harbour Arm allocation is identified in the Shoreham Harbour District Energy Feasibility Study (2018) for the planned Shoreham Heat Network. This aims to provide low carbon, affordable warmth to residents and businesses. The district heating project is being developed by the Shoreham Heat Network Partnership, comprised of Shoreham Harbour Regeneration Partnership, Adur District Council, West Sussex County Council and Shoreham Port Authority.</p>
		4.7.75	<p>New development in and around the Western Harbour Arm will be required to connect to the proposed network once complete. Development coming forward before the heat network is delivered is required to be connection ready, and to connect once the network is in place. Planning conditions and obligations will be applied to other development in order to futureproof connection at a later date.</p>

Policy CA7: Western Harbour Arm

- 1. Western Harbour Arm Waterfront is designated as a mixed use area (Allocation Western Harbour Arm Waterfront).**
- 2. The partnership will work with developers and stakeholders to secure a comprehensive redevelopment of the Western Harbour Arm Waterfront. This will deliver a minimum of 1,100 new homes (use class C3) and a minimum of 12,000m2 new employment generating floor-space (predominantly use class B1a) on the southern side of Brighton Road (A259) within the plan period. Smaller scale retail outlets, food and drink, and marine-related leisure facilities are also encouraged.**
- 3. Proposals for sites WH1 and WH2 will be required to demonstrate that potential implications for the navigational safety of vessels entering and leaving Shoreham Port have been addressed in agreement with statutory bodies, including Shoreham Port Authority. In particular, development proposals must demonstrate that artificial lighting originating from proposed development will not impact the visibility of navigation lights in the harbour mouth.**
- 4. The councils will support the development of the Shoreham Heat Network. Until the network is constructed, development will be required to incorporate the necessary infrastructure for connection to future networks. When the network is constructed, development will be required to connect.**
- 5. Development proposals for sites to the south of Brighton Road (A259) should not unduly prejudice the potential future development of sites to the north of Brighton Road (A259) and vice versa.**
- 6. New developments should incorporate active uses along the waterfront. This may include the provision of parks, squares, play areas and active frontages such as cafes, shops and workspace.**
- 7. New development should achieve residential densities of a minimum of 100 dwellings per hectare consisting of predominantly flatted development. A mix of dwelling sizes should be delivered.**
- 8. Building heights of up to five storeys are generally considered acceptable on the Brighton Road and River Adur frontages. Away from these frontages, greater storey heights may be acceptable within deeper sites. At sites WH1 and WH2, the setting of Kingston Buci lighthouse must be considered if development over 3 storeys is proposed. At sites WH2, WH3, WH4 and WH5 views from the coast at Shoreham Beach to the South Downs must be retained.**

9. **Taller buildings may be considered in the centre of the allocation (western portion of site WH3, site WH4 and eastern portion of site WH5). Proposals will be required to demonstrate an appropriate response and high quality design in relation to the following elements:**
 - **Scale and height**
 - **Architectural detailing**
 - **Materials**
 - **Public realm and open space**
 - **Public transport accessibility**
 - **Views into and out of the area, including assessment of glimpse views, local views and long views in relation to the waterfront, local landmarks, the South Downs National Park, conservation areas, and historic assets.**
 - **Microclimate impacts including wind, daylight and sunlight effects, air pollution and urban heat island effects.**
10. **Development should respect and connect with surrounding areas, in particular protecting and enhancing the views from Shoreham Beach, protecting views of St Mary de Haura Church, Kingston Buci lighthouse and better connecting with Shoreham town centre's historic core.**
11. **Where appropriate, proposals will be expected to enhance townscape around key linkages and junctions, in particular Shoreham High Street/Norfolk Bridge (A259) – Old Shoreham Road (A283), Brighton Road (A259) – New Road – Surry Street, and Brighton Road (A259) – Ham Road.**
12. **A setback from the waterfront is safeguarded to enable the delivery of a waterfront pedestrian and cycle route between Shoreham-by-Sea town centre and Kingston Beach. Developments should be sufficiently set back from the riverside (at least 8m from harbour wall to building) to incorporate the new waterfront route. The setback may also be required for flood defence maintenance requirements. Set back distance should be discussed and agreed with the Environment Agency.**
13. **Developments should be set back sufficiently from the A259 corridor in agreement with the highways and planning authorities, to provide space for a high-quality segregated cycle route which provides stepped separation from road vehicles and pedestrian facilities, to deliver green infrastructure improvements, and to prevent a canyoning effect to ensure that residents are protected from noise and air quality impacts.**
14. **Prior consent is required for any works in, under or over the River Adur Tidal, a classified 'main river' under the jurisdiction of the Environment Agency, and subject to its byelaws, or within 16 metres of the landward toe.**
15. **The partnership will support and identify mechanisms for implementation of ecological and landscaping improvements along the waterfront route and alongside Brighton Road (A259) to extend the green corridor.**
16. **The new waterfront route must incorporate sustainable drainage features, such as permeable surfacing and incorporating suitable trees and vegetation.**

- 17. Where open space requirements cannot be met on site, development will be expected to contribute towards the creation of the proposed green corridor along the A259, and/or existing open spaces, such as The Ham and Kingston Beach.**
- 18. Major waterfront development schemes will be expected to actively respond to the marine/estuarine environment in terms of their design and layout and incorporate features that improve open access to the waterfront and facilities for boat users such as additional moorings, floating pontoons/docks and slipways. Access to existing public hard must remain.**
- 19. Management agreements should be included as part of the planning application for sites of compensatory habitat to ensure the long term integrity for wildlife benefit.**
- 20. The partnership will work with developers and stakeholders to deliver the package of transport measures for the Western Harbour Arm as set out in the Shoreham Harbour Transport Strategy. Critical measures include:**
 - **New waterfront route for pedestrians and cyclists between Shoreham Town Centre and Kingston Beach.**
 - **Improvements to the following junctions:**
 - **Brighton Road/Norfolk Bridge (A259) – Old Shoreham Road (A283)**
 - **Brighton Road (A259)/Surry Street**
 - **Brighton Road (A259)/South Street (A2025)**
 - **Improvements to the cycling facilities along the A259.**
 - **Improved pedestrian and cycle crossing points.**
 - **Bus stop improvements.**

DELIVERY AND IMPLEMENTATION



5 Delivery and implementation

5.1.1	The following section sets out how the proposals in this plan will be delivered on the ground and how progress will be monitored over time. The plans will need to remain flexible and adjustable as opportunities emerge over time.	5.1.4	Since 2009, significant technical work has been undertaken by the local authorities to determine the appropriate scale and land use mix to plan for at the harbour. Given the changes in the wider economy and government approach during the recent period, it is critical that the plans are not held back by reliance on a large injection of upfront public funding which may be difficult to access.	5.1.7	Recent work has been focussed on gaining a better understanding of the barriers and costs that have contributed to the large viability gaps that have stalled previous iterations of harbour plans. This has highlighted potential solutions and alternative approaches to reduce costs, delays and risks that are now being taken forward by the partnership.
5.1.2	The regeneration plans are being driven by the Shoreham Harbour Regeneration Partnership. Members of the Partnership signed up to a renewed joint commitment to deliver renewal plans for the harbour via a Memorandum of Understanding signed in 2011. Partnership work is organised around an agreed governance structure that sets out day-to-day project management and operating protocols.	5.1.5	The current plans aim to provide a pragmatic balance between the aspirations and ambitions for a new waterfront community and the commercial realities of bringing forward complex, brownfield sites under current market conditions.	5.1.8	Examples of current areas of partnership work to support delivery include: <ul style="list-style-type: none"> • Technical studies to identify infrastructure costs and delivery mechanisms including flood defence, transport and social infrastructure. • Supporting business relocation plans including identifying alternative sites in the local area that better meet business requirements. • Communications activities to maintain a positive two-way dialogue with land owners, developers and stakeholders; and promote joint working for mutual benefit. • Proactively seeking ways to reduce viability gaps and unlock stalled sites.
5.1.3	Progress on project work is overseen by a Project Board of senior officers and key stakeholders that meets every quarter. In turn, the Project Board reports back to a Leaders' Board comprising the leaders of each council and the Chief Executive of the Shoreham Port Authority. Key decisions are taken through the relevant committees of each authority.	5.1.6	The role of the partnership is to provide a dedicated resource to work with developers and investors to facilitate bringing forward packages of catalyst sites and local area improvement projects.		

- Close working and ongoing dialogue with local charities and community groups with an active interest in the harbour area.
- Close working and engagement with key government agencies including Environment Agency, Highways England, Natural England and the Marine Management Organisation.

Delivery objectives and dependencies

5.1.9 The objectives for plan delivery are as follows:

- To ensure that the JAAP proposals and policies are realistic, viable and deliverable within the plan period (to 2032).
- To maintain appropriate governance structures and adequate resources to ensure responsibility for implementation.
- To commit to partnership working to identify delivery solutions and to source external funding where required.
- To maximise investor confidence and reduce risk for developers, partners and stakeholders.

5.1.10 The successful delivery of the JAAP is dependent on a number of factors including:

- Delivery of the allocation proposals.

- Funding and timely delivery of infrastructure, including flood defences, highway works and social infrastructure.
- Ability to resource working with local community groups and managing the local area improvement projects.
- The members of the partnership and key stakeholders continuing to provide on-going commitment to Shoreham Harbour as a strategic development priority.

Delivering site allocation proposals

5.1.11 Bringing forward the major development opportunities will require the formation of land owner and developer partnerships. Some of the key sites are owned by members of the Partnership, particularly the Port Authority which will enable greater control over the nature of proposals coming forward.

5.1.12 Landowner and stakeholder partnerships and potentially joint venture companies will carry forward proposals on the basis of development agreements, within the framework set out in this plan and other supplementary site briefs.

5.1.13 Land assembly and anticipated release of development sites through the proactive work of the regeneration partnership will help to kick start progress during the first five years. It is not intended to utilise compulsory purchase powers (CPO) in implementing site allocations in multiple ownership and/or occupation, as the JAAP places an onus on developers to negotiate any land acquisition with support from the Partnership. However, an approach that takes a CPO route to deliver a scheme may be required if negotiation proves unsuccessful. This will be carried out in accordance with Circular 06/2004.

Infrastructure requirements

5.1.14	Development at Shoreham Harbour will generate the need for additional and improved infrastructure to support the needs of an increased population. Essential infrastructure covers a range of items including social infrastructure (e.g. health facilities, libraries, educational establishments etc.); physical infrastructure (e.g. highways, flood defences, utility provision etc.) and green infrastructure (e.g. allotments, natural open spaces etc.).	5.1.17	The authorities are currently exploring the use of the Community Infrastructure Levy (CIL). Work is on-going to identify which types of developments are applicable for CIL as well as suitable rates and how this might impact on the use of traditional contribution mechanisms such as Section 106 Agreements.	5.1.19	For strategic level infrastructure technical work has been carried out to scope out the critical priorities and costs for the harbour. For example, the <i>Shoreham Harbour Flood Risk Management Guide</i> has now been adopted as supplementary planning guidance. This sets out the parameters for provision of harbour-side flood defences. A <i>Shoreham Harbour Transport Strategy</i> has prepared by WSCC which establishes the priority transport works that are required to support the proposals. Both of these documents will be used as part of planning negotiations to provide greater clarity to developers over contributions.
5.1.15	Infrastructure Delivery Plans (IDPs) have been drafted for Adur and Brighton & Hove. These are live documents that set out the infrastructure priorities associated with the implementation of the Adur Local Plan and Brighton & Hove City Plan and include requirements for Shoreham Harbour. The IDPs clarify which organisation/s are responsible for delivering the infrastructure, how it will be funded and when it is required.	5.1.18	Local plan policies and Supplementary Planning Guidance set out the approach to planning obligations that will be applied which can be summarised as follows: <ul style="list-style-type: none"> On-site obligations required as part of the development including access roads and junctions for development and local public open space. Community infrastructure standard charges including towards public realm improvements, highways improvements and community facilities that may be required or impacted as a result of the development. Strategic infrastructure standard charge covering major capacity enhancing projects including transport network and flood alleviation. 	5.1.20	The following items of infrastructure are typically likely to be requirements for major developments within the allocated sites: <ul style="list-style-type: none"> Contributions to public transport and highway network improvements. Upgraded flood defences integrated with public waterfront walking / cycle route (where appropriate – particularly Western Harbour Arm Waterfront sites). Contributions to social infrastructure. Contributions to green infrastructure. Remediation of contaminated areas. On-site renewable energy systems / low carbon technologies.
5.1.16	Private sector funding through planning obligations linked to individual development proposals will be an important mechanism for securing delivery of infrastructure.				

Securing funding

5.1.21 The work of the Partnership is currently supported by a limited amount of public funding that was awarded by central government prior to 2010. This funding is used to support staff resources, undertake technical studies and provide match funding for future funding bids.

5.1.22 The main current sources of funding include:

- Growth Points Programme funding
- Eco-town funding
- Homes and Communities Agency contributions
- Environment Agency contributions
- Local authority and Shoreham Port Authority contributions

5.1.23 This plan will offer greater certainty for stakeholders to be able to work together to target sources of external funding. Potential sources being currently explored include:

- City Deal
- Coastal Communities Fund
- Coast to Capital Local Economic Partnership (LEP) – Single Growth Pot
- Sustainable Transport Fund
- Heritage Lottery Funding
- EU funding

Monitoring of progress

5.1.24 The local authorities undertake ongoing monitoring of their Local Development Frameworks of which this JAAP is a part. The monitoring framework is set out in a separate Appendix. It includes key monitoring indicators and triggers for potential intervention.

5.1.25 Progress on the delivery of the plan will be reported in the Authority Monitoring Report (AMR) for Adur District Council and Brighton & Hove City Council. This will include the housing trajectory for Shoreham Harbour Regeneration Area.

Policy SH10: Infrastructure Requirements

- 1. Developers will be required to provide or contribute to the provision of infrastructure made necessary by the development.**
- 2. Infrastructure must be provided at the appropriate time, prior to any part of the development becoming operational or being occupied. Infrastructure needs are identified in each local authority's Infrastructure Delivery Plan (IDP).**
- 3. Direct agreements with utility providers may be required to provide infrastructure, such as sewerage infrastructure.**
- 4. In accordance with each local authority's planning contributions guidance, infrastructure contributions will be sought via Section 106 Planning Obligations where they meet the statutory tests, and potentially through a future Community Infrastructure Levy.**

Shoreham Harbour Regeneration

Adur District Council

Portland House
44 Richmond Road
Worthing
West Sussex
BN11 1HS

Brighton & Hove City Council

Hove Town Hall
Norton Road
Hove
East Sussex
BN3 4AH

